1963
BLAZER

GEN

ALLEN COUNTY PUBLIC LIBRARY

3 1833 03582 6160

Gc 977.402 D48rhs 1963

The blazer

Digitized by the Internet Archive
in 2010 with funding from
E-Yearbook.com

http://www.archive.org/details/blazer1963redf

THE BLAZER

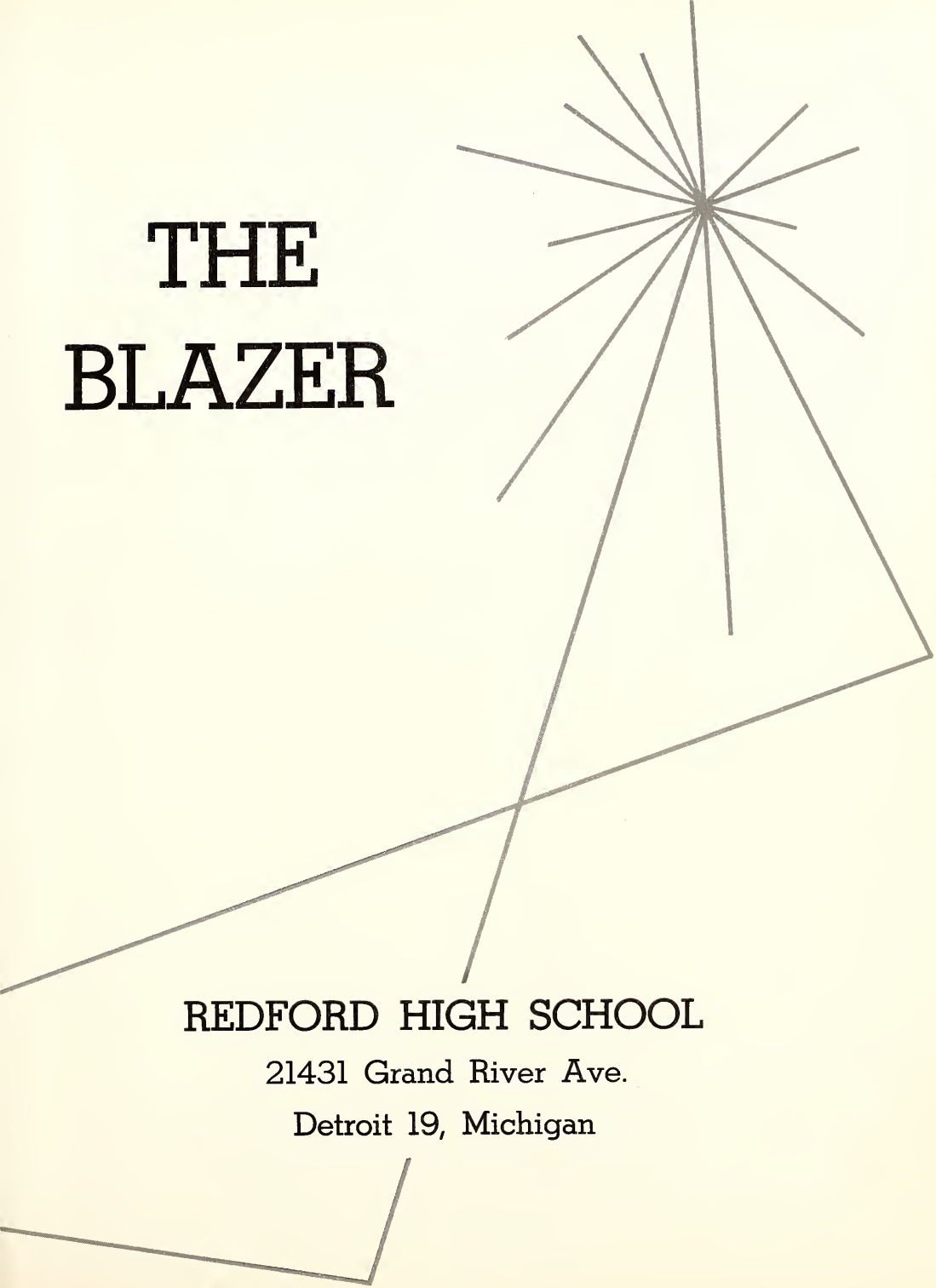

REDFORD HIGH SCHOOL

21431 Grand River Ave.

Detroit 19, Michigan

Allen County Public Library
900 Webster Street
PO Box 2270
Fort Wayne, IN 46801-2270

TABLE OF

Graduates
January Class . . .
June Class . . .
Clubs
January . . . .
June . . . . .
Athletics . . . .
Underclass . . . .
Faculty . . . . .
Index . . . . .
Advertisements . .

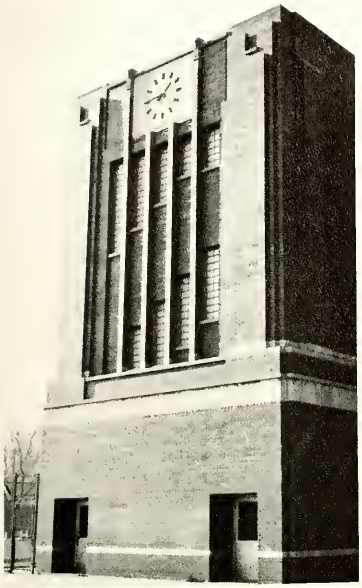

CONTENTS

. . 5
. . 93

. . 33
. . 135
. . 59
. . 85
. . 159
. . 170
. . 177

In Memory

DAVID GLENN STOCKWELL

We, the members of the 1963 graduating classes of Redford High School, dedicate this Blazer to David, who, but for his untimely death, would be a member of the June class.

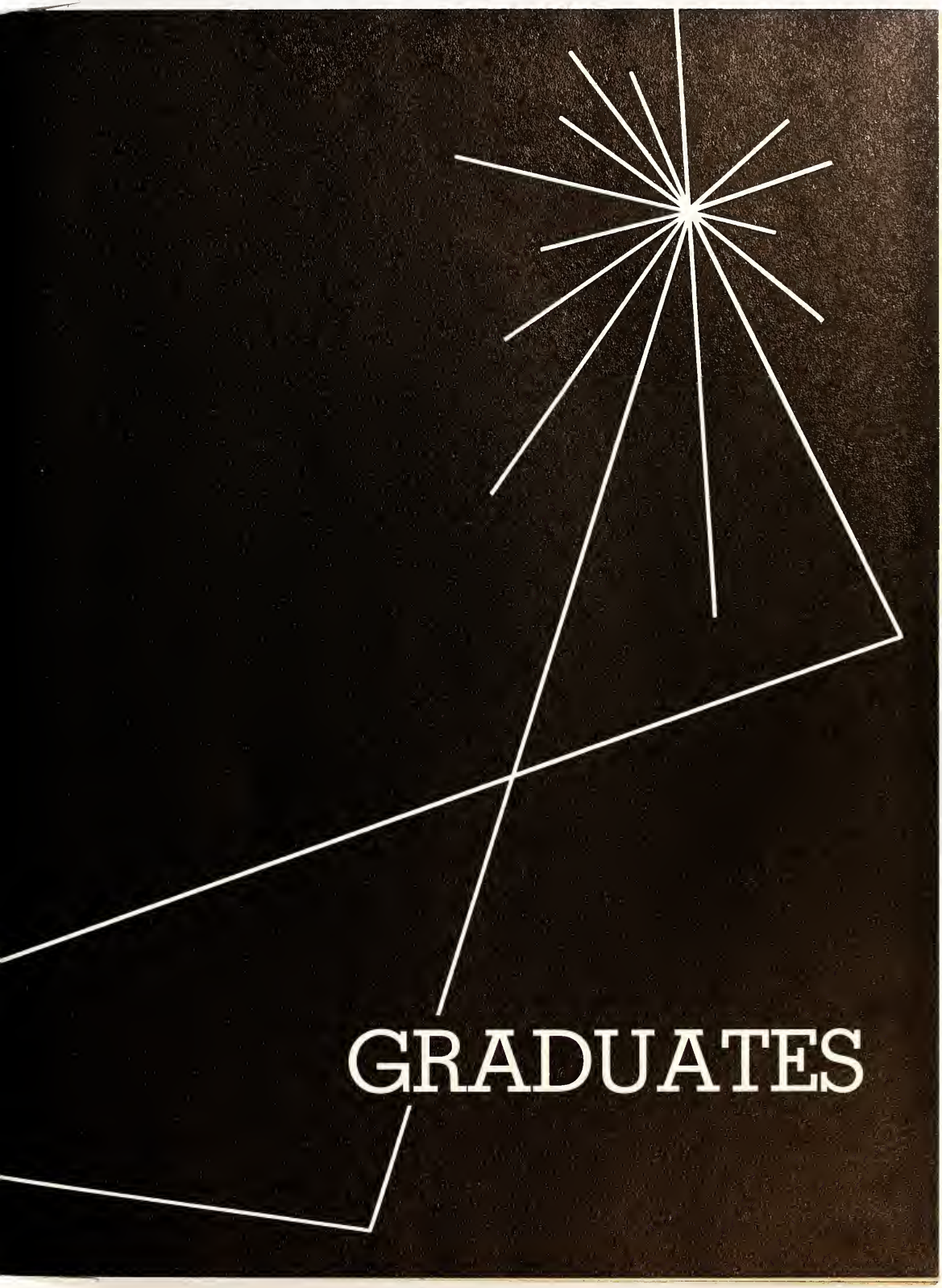
GRADUATES

January Class Officers

DAVID MOUTRIE
President

ROBERT LAWSON
Vice President

JUDY BLACKWOOD
Secretary

LYNN HARBOUR
Treasurer

CLASS COLORS:

Emerald Green and Ivory

CLASS FLOWER:

White Rose

CLASS MOTTO:

"To Thine Ownself Be True."

Commencement Speakers

JACQUELINE PICKARD
"The Universe Around Us"

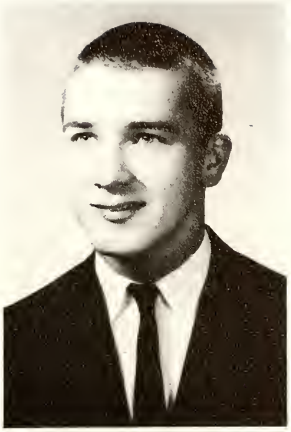

JOHN DAUGHDRILLE
"We Are Briefed for the Launching"

SUBJECT:

Space Travel

PATRICIA MILLER
"We go into Orbit"

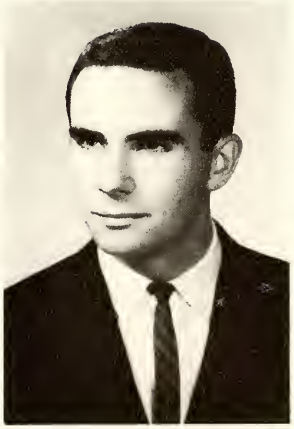

ROBERT STEWART
"We Share the Flight Data"

MICHAEL KIRBY
Alternate

CAROLE SALLOW
Alternate

NEIL H. ANDERSEN
Activities: Human Relations; Commencement Committee; Color, Flower, Motto Committee; Drafting Club.
Ambition: Medicine.

BRUCE RUSSELL ANDERSON
Activities: W.R.B.G., Pres.; French Club, Pres.; Sportsmanship Council; Dance Council; THE BLAZER; Key Club; Exchange Club; N.H.S.; Tennis Team; Senior Play; Student Council; Co-ordinating Committee, Ch.; Senior Luncheon Speaker; I.C.C., Corr. Sec.; Dramatics Club; Quill and Scroll.
Ambition: Georgetown University — Foreign Service and Diplomacy.

SANDRA SUE ANTHONY
Ambition: Cosmetology.

MARGARET ANN ARROWSMITH
Activities: Mascots.
Ambition: D.B.I.

BEVERLY JILL BAILEY
Interests: Music.
Ambition: Highland Park J. C.

KAREN MARGARET BAKKE
Activities: Spanish Club; Girls' Glee Club; Choir; Girls' Ensemble; Mixed Ensemble; All-City Honors Choir; Election Commission, Ch.; Publicity Committee, Senior Play; Prom Committee.
Ambition: M.S.U. — Music.

DEBORAH ANN BALDWIN
Activities: Spanish Club, Sec.; Current Affairs; Sportsmanship Council; Aeolian, Hist.; N.H.S.; Publicity Committee, Senior Play; Class Day Committee, Co-Ch.; Library Staff.
Ambition: Purdue University — Home Ec.

JANICE A. BARNETT
Activities: Future Retailers; Human Relations; Hall Guide; Thespians.
Ambition: College — Teaching.

CARL JAMES BAYSTER
Interests: Sports.
Ambition: Business.

MARSHALL C. BEAN II
Activities: R.O.T.C.; N.C.O. Club.
Ambition: U. S. Navy

KAREN LUCILLE BEHMER
Activities: Spanish Club; Current Affairs; Aeolian; Sportsmanship Council; Girls' Varsity Swim Team; Senior Luncheon Speaker; Choir; Girls' Ensemble; Y-Teens; Cap and Gown Committee; Publicity Committee; Senior Play; Mixed Ensemble; Girls' Glee Club; Social Committee; Printing and Publicity Committee.
Ambition: Elementary Education.

MARILYN BENDENA
Interests: Reading.
Ambition: Foreign Language Teacher.

PAUL JAMES BENNETT
Activities: Concert Band; Marching Band; Co-ordinating Committee.
Ambition: Henry Ford Comm. Coll. — Medicine.

DONALD L. BLACKWELL
Interests: Airplanes and cars.
Ambition: College.

JUDITH KAY BLACKWOOD
Activities: Senior Class Secretary; Cheerleader; Girls' Glee Club; Hall Guide; Student Council; Thespians; Adcraft; Dance Council; Senior Play, Prop. Committee.
Ambition: Marygrove College.

POLLIE BLAKELEY
Activities: Dance Council, Pres.; Cheerleader; Sportsmanship Council; Thespians; Spanish Club; Girls' Ensemble; Mixed Ensemble; String Ensemble; Printing and Publicity Committee, Ch.
Ambition: Music Education.

DORIS J. BLEDSOE
Interests: Swimming, reading, and painting.
Ambition: Business Education.

KATHY JILL BORCHARDT
Activities: Aeolian.
Ambition: Armed Forces.

DONALD R. BOYD
Activities: Cap and Gown Committee.
Ambition: Professional Sports.

BARBARA MARIA BRANDELL
Activities: Dance Council; Thespians; Prom Committee; Color, Flower, Motto Committee.
Ambition: U. of M. — Journalism.

VICTORIA NANCY BROOKS
Interests: Dancing and horseback riding.
Ambition: Psychologist.

LAURAN E. BROWN
Activities: Concert Band; Marching Band; Concert Orch.; Stage Band; Future Teachers; Aeolian; Ways and Means Committee; Color, Flower and Motto Committee; Woodwind Ensemble.
Ambition: U. of M. — Music.

NANCY ELIZABETH BROWN
Activities: Aeolian, Vice-Pres.; Current Affairs; Senior Play, Costume Committee; Girls' Field Hockey; Girls' Basketball; Drop-in Council; Girls' Glee Club; Choir; Girls' Ensemble; Mixed Ensemble; Cap and Gown Committee, Ch.; Campaign Manager; Social Committee.
Ambition: College.

RONALD JOHN BROWN
Activities: Reserve Football; Varsity Football; Adcraft; R-Club, Vice-Pres.; Russian Club.
Ambition: W.M.U. — History.

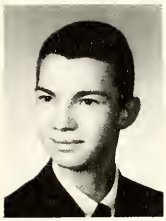

ROBERT W. BRUMBILL
Interests: Sports.
Ambition: W.S.U. — Law.

DARLENE JOAN BUCK
Activities: Ski Club; Human Relations; Cap and Gown Committee.
Ambition: Architect.

JOSEPH A. BURCAR
Activities: Varsity Football; Varsity Baseball; R-Club; All City Football.
Ambition: M.S.U. — Mechanical Engineering.

LYNETTE A. BURNS
Activities: Library Staff; Student Council.
Ambition: Legal Secretary.

RICHARD DAVID BUTLER
Activities: Track; Dance Council; Student Council.
Ambition: M.S.U. — Engineering.

DOUGLAS EDWIN CAMPBELL
Activities: Boys' Swimming Team; Track Team; Boys' Glee Club. X^2 Math Club; Math Aide; Cap and Gown Committee; Ways and Means Committee.
Ambition: U. of M. — Physicist.

ROBERT F. CAMPBELL
Activities: N.C.O. Club; Student Council.
Ambition: Pharmacy.

EDITH I. CARLSON
Activities: Library Staff; Hall Guide; Aeolian; Student Council; Election Commission; Cap and Gown Committee; Vigilanti; Human Relations.
Ambition: College — Legal Secretary.

RAYMOND D. CARTER
Activities: Hall Guide, Capt.; N.C.O. Club; Officers Club.
Ambition: Officers' Candidate School.

JOSEPH R. CARUSO
Activities: Stage Crew; W.R.B.G.; Senior Play, Stage Manager; Radio Technician.
Ambition: Radio work.

SHIRLEY KAY CHILDRESS
Activities: Color, Flower, Motto Committee; Future Nurses Club.
Ambition: Baptist Bible College — Missionary Nurse.

RANDOLPH N. CHYTYK
Activities: R.O.T.C.
Ambition: U. S. Navy

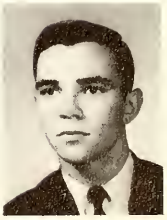

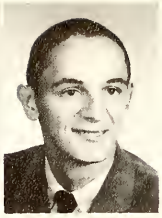

BARTLETT LEE CLARK
Activities: T² Drafting Club; Math Aide.
Ambition: Electronics Engineer.

JAMES CHARLES CLEVERLEY
Activities: Track Team; Cross Country; All City Track; All City Cross Country; Student Council, Treas.; Hall Guide; R-Club, Vice-Pres.; Cross Country, Co-Capt.
Ambition: W.M.U. – Phys. Ed.

JOYCE ELLEN CLOSTERHOUSE
Activities: Current Affairs; Senior Y-Teens; Color, Flower, Motto Committee.
Ambition: College – Teaching.

MICHAEL FRANK COLLIER
Activities: Boys' Swimming Team; Hall Guide.
Ambition Business.

KENNETH A. COLLINS
Interests: Sports.
Ambition: College.

RICHARD D. CORISTINE
Interests: Football; Hockey.
Ambition: U. S. Air Force.

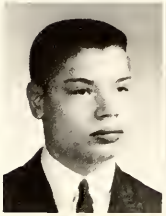

THOMAS GERALD COULTER
Activities: Varsity Football; Tennis Team; Color, Flower, Motto Committee; Ski Club; Campaign Manager.
Ambition: Electronics – Air Force.

RICHARD PERRY CRANSTON
Activities: Grey Hi-Y; Choir; "A" Orch.; "B" Orch.; "A" Band; "B" Band; Honors Band; Marching Band; Concert Band; Boys' Glee Club.
Ambition: Air Force Band.

DAVID KENNETH CURTIS
Interests: Natural History and sports.
Ambition: Medicine.

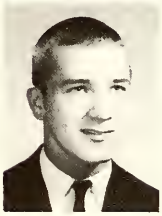

JOHN E. DAUGHDRILLE
Activities: Varsity Cross-Country; Varsity Track; N.H.S.; R-Club, Sec.; Student Council; Prom Committee, Ch.; "A" Orch.; Commencement Speaker.
Ambition: U. of M. – Medicine.

SHARON MARIE DENNISON
Interests: Typing, dancing, and sewing.
Ambition: Secretary.

JUDITH K. DICK
Activities: Girls' Swimming Team.
Ambition: Henry Ford Comm. Coll.

JON P. DOSTAL
Activities: Stage Crew, Manager; Track Team; Student Council; Ski Club; Co-ordinating Committee.
Ambition: Hotel and Restaurant Management.

MARY LOUISE DUNNABACK
Activities: The OUTPOST, News Ed.; Aeolian; Quill and Scroll, Pres.; Senior Play, Costume Committee; Class Day Speaker; Choir; Girls' Glee Club; Girls' Ensemble; Mixed Ensemble; Current Affairs Club; N.H.S., Sec.-Treas.; Cap and Gown Committee, Co-Ch.
Ambition: Kalamazoo College.

DONALD WALTER DZOBA
Activities: Marching Band; Concert Band; Music and Mirth Band.
Ambition: College.

MARGOT A. EBBINGHAUS
Interests: Dancing and water skiing.
Ambition: Legal Secretary.

JENNIFER KAY EBDON
Activities: Aeolian; Current Affairs Club; Girls' Varsity Tennis Team; Sportsmanship Council; Adcraft; Senior Play, Prop. Committee; Cap and Gown Committee; Counselor's Aide.
Ambition: Kalamazoo College.

ROBERT GUY ENLUND
Interests: Bowling.
Ambition: Machinist.

ELIZABETH ANN EVANS
Activities: Thespians; Dance Council; Girls' Glee Club; Choir; Color, Flower, Motto Committee; Ski Club.
Ambition: Retailing.

LILIAN LEE FAIN

KATHRYN ANN FLATLEY
Activities: Thespians; Dance Council; Student Council; Ski Club; Drop-in-Council; WRBG; Color, Flower, Motto Committee; Prom Committee; Hall Guide; Class Day Speaker; Luncheon Speaker; Campaign Manager; Reserve Tennis Team.
Ambition: M.S.U. — Education.

GORDON JUDSON FORRESTER
Activities: Ski Club.
Ambition: E.M.U.

NANCY JEAN FRANKLIN
Activities: The OUTPOST, Sports' Ed.; Thespians, Corr. Sec.; Mascots; Sportsmanship Council; Quill and Scroll, Vice-Pres.; Campaign Manager; Printing and Publicity Committee, Co-Ch.; Dance Council, Sec.; THE BLAZER; Social Committee.
Ambition: M.S.U. — Elementary Education.

JAMES KENNETH GARCIA
Activities: Varsity Football; Varsity Track; R-Club.

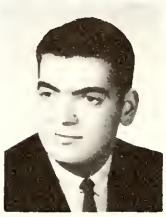

PETER W. GARRETT
Activities: Student Council; "A" Band; Hall Guide; Senior Play.

DIANA LYNN GAYLORD
Activities: Student Council; Hall Guide; Senior Play, Costume Committee; Color, Flower, Motto Committee; Comencement Committee, Co-Ch.
Ambition: W.M.U. — Elementary Education.

GERALD C. GENRICH
Activities: Student Council; Human Relations Club; Cap and Gown Committee.
Ambition: Architect.

RICHARD E. GILBERT
Interests: Sports and coin collecting.
Ambition: Auditor; D.B.I.

JEFFREY WALLACE GRACE
Activities: Student Council; Senior Play; Coed Drama Club; WRBG; Hall Guide; Co-ordinating Committee.
Ambition: Law.

JOSEPH WILLIAM GRANCHI

JACK FRANCIS GRIFFIN
Activities: ROTC; N.C.O. Club; Officers' Club; Student Council; Reserve Football.
Ambition: Army.

JAMES JOHN GRIFFIN
Activities: N.C.O. Club; Officers Club; Rifle Team; M-I Team; Drill Team.
Ambition: Army.

HAROLD LYNN GROAT
Activities: Sportsmanship Council, Pres.; Current Affairs, Pres.; Dance Council; Boys' Swimming Team; Boys' Golf Team; Senior Play; Assembly Committee; Choir; Boys' Glee Club; Drop-in Council; Hall Guide.
Ambition: Vanderbilt — Medicine.

SUZANNE KAY GUNDERSON
Interests: Sewing, Skating, and swimming.
Ambition: Adrian College.

ROSEMARY JOANNE HADDEN
Activities: Human Relations Club.
Ambition: Beautician.

DWIGHT KELSEY HAMBORSKY III
Activities: Drama Club, Pres.; WRBG, Vice-Pres.; Senior Play; Key Club; Student Council; Hall Guide; French Club; Choir; "A" Band; Drum major; Co-ordinating Committee; Luncheon Speaker; Dance Council; Boys' Glee Club; Music and Mirth Band; I.C.C. Rep.
Ambition: College — Law.

Lynn Harbour as Lavinia

Androcles (Dwight) and the Lion (Linda)

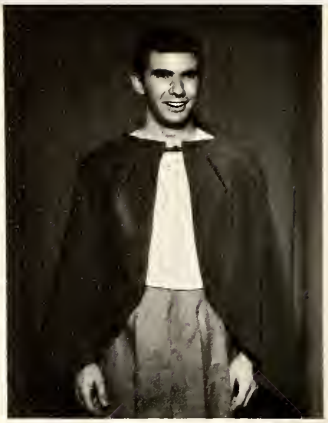

Bob Stewart as the Captain

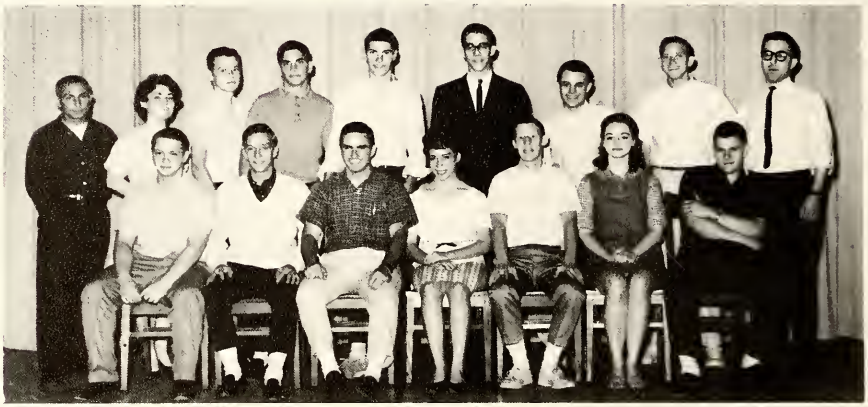

Row 1: Bob Taurianen, Harold Groat, Bob Stewart, Lynn Harbour, Dwight Hamborsky, Andrea Naar, Carl Pfaffenberg. *Row 2*: Mr. Tokar, Barbara Hanrahan, Jeff Grace, Ron Jones, Mick Todorov, Dave Moutrie, Bruce Anderson, David Scott, Mr. Moldovan.

Androcles And The Lion

Although the theme of Androcles and the Lion, the senior play of the January 1963 graduating class, deals with Christianity and human behavior, its chief ingredient was farce. The author, George Bernard Shaw, combined Aesop's fable of Androcles and the Lion and the conversion of Rome to Christianity into a mixture of gripping drama and riotous hilarity.

Carl Pfaffenberg as Caesar

Andrea Naar as Megaera

Bob Taurianen as Ferrovius

ndrocles and the Lion, the stars of the play, re displaying some of that riotous hilarity.

The Christians are begging Caesar to spare their lives.

The gladiators are awaiting their entrance to the arena.

pintho is pleading for martyrdom to Anocles.

A Roman Captain and a Christian girl are portraying the only serious roles in the play.

Androcles and his wife, seeing the "ferocious" lion, are taken aback.

Making the play a success, was the element of hilarity,

confusion,

and authority.

OLIVER D. HANNA III
Activities: Student Council; Drafting Club, Pres.; Ways and Means Committee; Boys' Tennis Team; Cap and Gown Committee; Math Aide.
Ambition: M.S.U. – Medicine.

LYNN C. HARBOUR
Activities: Spanish Club; Aeolian; WRBG; Choir; Girls' Ensemble; Mixed Ensemble; Girls' Glee Club; Senior Play; Senior Class Treas.; N.H.S.; Social Committee.
Ambition: Interior Decorating.

DIANE HARRIS
Interests: Swimming and reading.
Ambition: Secretary.

VIRGINIA SUE HARRIS
Activities: Dance council; Thespians; Current Affairs; Assembly Committee; Hall Guide; Student Council; Choir; Girls' Glee Club.
Ambition: M.S.U. – Elementary Education.

RALPH HENRY HARRISON
Interests: Bowling and roller skating.
Ambition: U. S. Navy.

WILLIAM SCOTT HARRISON
Activities: Track Team; Football Team.
Ambition: Law.

SHARON LEE HARTMAN
Interests: Swimming and horseback riding.
Ambition: Secretary.

HARRY RONALD HASLAM
Activities: T^2 Club; Student Council.
Ambition: Commercial Artist.

PAMELA CHERYL HENDRIAN
Activities: Thespians, Vice-Pres.; Student Council; Dance Council; Color, Flower, Motto Committee, Co-Ch.; Senior Play, Prop Committee.
Ambition: M.S.U.

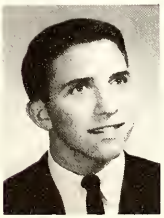

ROBERT A. HERSHEY
Activities: Co-ordinating Committee; Student Council; Sportsmanship Council; R-Club, Treas.; Varsity Football; Varsity Baseball; Varsity Basketball. *Ambition:* M.S.U. – Dentistry.

MARSHA LOUISE HETLER
Activities: Student Council; Dance Council; Girls' Glee Club; Human Relations Club; Assembly Committee.
Ambition: Elementary Education.

MARGUERITE MAE HILDRETH
Activities: Senior Luncheon Speaker; Student Council; Ways and Means Committee, Ch.; Senior Play, Pub. Committee; French Club, Sec.; Girls' Ensemble; Mixed Ensemble; Choir; Girls' Glee Club; Current Affairs; Sportsmanship Council; Hall Guide; N.H.S.; Aeolian, Sec.
Ambition: U. of M. – Foreign Correspondent.

MICHAELEE HILLIS

SHARON ANGELA HOFFMAN
Activities: Aeolian; G.A.A.; Adcraft; Girls' Varsity Field Hockey; Orch.; "A" Band; Class Day Committee.
Ambition: Commercial Artist.

ROBERT ALEXANDER HOLCOMB
Activities: Human Relations Club; Cap and Gown Committee; Future Teachers.

THOMAS MITCHELL HOWARD
Activities: Football Team; Human Relations; Stage Crew.
Ambition: U. S. Marines.

MARSHA ANNE HUESING
Activities: Choir; Girls' Glee Club; Assembly Committee; Student Council; Drop-in Council; Modern Dance Club; Human Relations Club.
Ambition: M.S.U. – Nursing.

EDWARD C. HUYCK
Activities: Drafting Club; Human Relations.
Ambition: U. S. Air Force.

KAREN CHRISTINE JEFFERSON
Activities: All City Honors Choir; Girls' Glee Club; Choir; Girls' Ensemble; Mixed Ensemble; Prop. Comm.; Election Commission; Prom Committee; Human Relations.
Ambition: Iowa U. – Foreign Languages.

ERIC S. JEWELL
Activities: Ski Club; Prom Committee., Ch.; Campaign Manager.
Ambition: Lawrence Tech. – Architect.

ALLAN C. JINKS
Interests: Swimming and cars.
Ambition: Electronics.

SHARON ISOBEL JOHNSON
Activities: Student Council; Human Relations; Vigilanti; Cap and Gown Committee; Hall Guide.
Ambition: Dental Hygienist.

SPENCER OWEN JOHNSON
Activities: T² Club; Varsity Football.
Ambition: Automotive Designer.

DAVID KENT JOLLIFFE
Activities: Boys' Varsity Tennis; R-Club.
Ambition: W.S.U. – Ph. Ed.

RONALD T. JONES
Activities: Varsity Football; Senior Play; Grey Hi-Y; Co-ordinating Committee; Campaign Manager; R-Club; All-City Football.
Ambition: Michigan Tech. – Engineering.

F. ROBERT JOSEPH
Activities: Varsity Track; Varsity Football; R-Club.
Ambition: Architect.

SYLVIA MARIE KAHLER
Activities: Prom Committee; Senior Play, Pub. Committee; Student Council.
Ambition: Interior Decorator.

BEVERLY ANN KARVONEN
Activities: Student Council; Prop. Committee, Senior Play; Ski Club; Prom Committee; Human Relations Club; Drop-in Council.
Ambition: U. of Miami.

TERRIE ANN KASETA
Activities: Prom Committee.
Ambition: Interior Decorator.

LINDA LOU KATZ
Activities: Choir; Glee Club; Girls' Ensemble; Drama Club; Make-up Committee, Senior Play, Ch.; Concert Band; Marching Band; Senior Luncheon Committee.
Ambition: Singer.

BONNIE JEAN KAUTZ
Activities: Library Staff; Spanish Club; Election Commission; Color, Flower, Motto Committee; Ways and Means Committee.
Ambition: College.

PAMELA KELLER
Activities: Co-ordinating Committee; Election Commission; Student Council; Ski Club; Modern Dance Club; Drop-in Council; Spanish Club.
Ambition: M.S.U. – Elementary Education.

TIMOTHY G. KELLMANN
Activities: Commencement Committee.
Ambition: Architect.

PAMELA MARIE KEMPP
Activities: Choir; Girls' Ensemble; Mixed Ensemble; Girls' Glee Club; Senior Play; Printing and Publicity Committee: Color, Flower, Motto Committee.
Ambition: College.

CARL ROBERT KERR
Activities: Hall Guide; Student Council; T² Club; Commencement Committee.
Ambition: Die Designing.

DONNA MAE KEYES
Activities: Human Relations Club; Luncheon Committee; Student Council; Vigilanti.
Ambition: Secretarial Work.

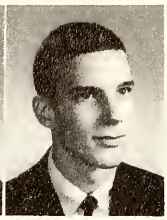

SALLY KAY KINJORSKI
Activities: Vigilanti; Class Day Committee; Girls' Swimming Team.
Ambition: Secretary.

MICHAEL BARRETT KIRBY
Activities: Drama Club; Student Council; Alternate Commencement Speaker; Senior Luncheon Speaker; Senior Luncheon Committee.
Ambition: Doctor.

MADELINE SUSAN KONDRACKE
Activities: Adcraft, Pres.; Human Relations Club; Election Commission; Printing and Publicity Committee; Senior Play, Pub. Committee; Student Aide; Hall Guide; Color, Flower, Motto Committee.
Ambition: W.S.U. — Liberal Arts.

KATHERINE ANN KREBAUM
Activities: Aeolians, Pres.; Spanish Club, Treas.; Current Affairs Club; Student Council; N.H.S.; Choir; Girls' Glee Club; Sportsmanship Council; Ways and Means Committee, Co-Ch.; Color, Flower, Motto Committee; Hall Guide.
Ambition: W.S.U. Elementary Education.

JEAN ALICE KROHN
Interests: Homemaking and people.
Ambition: Social Worker.

JAMES JAY LADD
Activities: Boys' Glee Club; Double Quartet; Choir; Mixed Ensemble; Key Club; Commencement Committee; Reserve Tennis Team; Varsity Tennis Team; Senior Play; Math Aide.
Ambition: U. of M. — Theology.

THOMAS E. LASLEY
Activities: Assembly Committee, Ch.; Boys' Swimming Team.
Ambition: U. of M. — Engineering.

PATRICIA ANN LAWSON
Activities: Girls' Varsity Swimming Team; Latin Club, Sec.; Senior Election Commission; Senior Play, Pub. Committee; G.A.A.; Color, Flower, Motto Committee; Hall Guide; Co-ordinating Committee.

ROBERT FRANCIS LAWSON
Activities: Senior Class, Vice-Pres.; Varsity Football; R-Club; Student Council; Concert Orch.
Ambition: College — Ph. Ed.

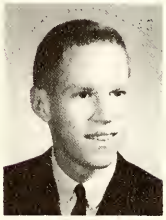

BRUCE DAVID LEFFLER
Activities: Varsity Track; Varsity Cross Country; Reserve Basketball; Hall Guide; Assembly Committee; Color, Flower, Motto Committee.
Ambition: College.

BONNIE JOY LEGALLEZ
Activities: Prom Committee; Future Nurses Club.
Ambition: Nursing School.

PAUL STEVEN LENART
Activities: Red Hi-Y; Assembly Committee.
Ambition: Merchandising.

HARTLEY HARRY LENOVER
Activities: Varsity Track; R-Club; "A" Band; Boys' Glee Club.
Ambition: College.

ARLEN SUE LEVINE
Activities: Future Teachers, Sec.; Current Affairs; Library Staff; N.H.S.; Girls' Glee Club; Choir; Senior Play, Costume Committee; Election Commission; Color, Flower, Motto Committee; Co-ordinating Committee.
Ambition: W.S.U. — Elementary Education.

RUSSELL F. LOVE
Interests: Sports.
Ambition: E.I.T.

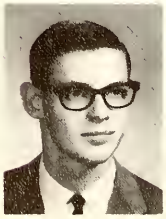

RODGER P. LUCKING
Activities: Co-ordinating Committee; Human Relations.
Ambition: College — Business Ad.

THOMAS JOHN LUELLEMAN
Activities: T^2 Drafting Club; Color, Flower, Motto Committee.
Ambition: College — Engineering.

CARL NELSON LUNDGREN
Activities: Key Club; Rifle Club; Student Council; Boys' Swimming Team; Prom Committee.
Ambition: M.S.U.

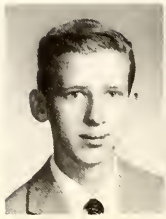

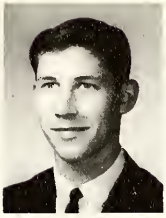

THOMAS A. MAGRO
Activities: Human Relations; T² Drafting Club.
Ambition: U. S. Navy.

SHANNON NEAL MAHAR
Interests: Hockey and auto mechanics.
Ambition: W.S.U. – Math.

DONALD JOSEPH MASER
Activities: Human Relations.
Ambition U. of D. – Dentistry.

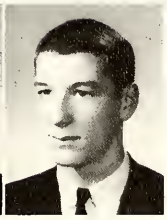

DAVID J. McCARTHY
Activities: R.O.T.C.; N.C.O. Club; Officers' Club.
Ambition: W.S.U.

RICHARD E. McDOWELL
Activities: Ski Club; Co-ordinating Committee; Student Council.
Ambition: College – Business Ad.

PAULETTE MERIDETH
Activities: Aeolian; Adcraft; Hall Guide; Color, Flower, Motto Committee.
Ambition: Art Teacher.

YVONNE MICALLEF
Interests: Swimming and dancing.
Ambition: Beautician.

KATHLEEN D. MILLER
Activities: "A" Band; V.C.Y.; Human Relations.
Ambition: W.M.U. – Social Work.

PATRICIA LOUISE MILLER
Activities: Aeolian; WRBG; Latin Club; Future Nurses Club; Senior Play, Prop. Committee, Ch.; Class Day Committee, Ch.; Campaign Manager; Commencement Speaker.
Ambition: Grace School of Nursing.

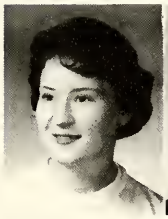

BEVERLEY JUNE MONSHOR
Activities: Future Nurses Club, Hist.; Y-Teens; Aeolian, Rec. Sec.; Current Affairs; Varsity Field Hockey; Girls' Reserve Basketball; Student Council; Color, Flower, Motto Committee, Ch.; Senior Play, Costume Committee.
Ambition: W.S.U. – Nursing.

DAVID ROGER MOUTRIE
Activities: Senior Class Pres.; Senior Play; Student Council; Ski Club; Reserve Football.
Ambition: W.M.U. – Dentistry.

MARGARET ANN MUELLER
Activities: Spanish Club; WRBG; Y-Teens; Class Day Committee; Library Staff.
Ambition: Ottawa University.

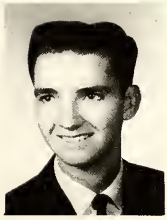

DENNIS JAMES MURPHY
Ambition: Ford Apprentice School.

BEVERLY ANN NATIONS
Activities: Y-Teens.
Ambition: W.M.U. – Teacher.

PATRICIA ANN NEFF
Activities: Student Council; Human Relations; Color, Flower, Motto Committee.
Ambition: Nursing.

JUDITH ANN NEIL
Activities: Hall Guide; Counselor's Aide.
Ambition: D.B.I. – Automotive Industry.

JOHN PAUL NEISWANDER
Activities: T² Drafting Club.
Ambition: Henry Ford Comm. Coll.

PAMELA NICOLL
Activities: Student Council; Color, Flower, Motto Committee; Commencement Committee.
Ambition: W.M.U.

Senior Class

Assembly

Row 1: Bruce Leffler, Linda Katz, Harold Groat, Co-Ch.; Marsha Huesing, Paul Lenart.

Cap and Gown

Row 1: Jennifer Ebdon, Darlene Buck, Nancy Brown, Ch.; Mary Lou Dunnaback, Co-Ch.; Karen Behmer, Edith Carlson. *Row 2:* Phyllis Orr, Robert Holcomb, Doug Campbell, Gerald Genrich, Ollie Hanna, Beverly Nations.

Class Day

Row 1: Margaret Mueller, Debbie Baldwin, Co-Ch.; Patt Miller, Ch.; Diane Robinson, Sharon Dennison.

Commencement

Row 1: Pam Nicoll, Bob Stewart, Ch.; Diane Gaylord, Co-Ch.; Jim Ladd. *Row 2:* Dale Seal, John Schwanky.

Color, Flower, and Motto

Row 1: Bonnie Kautz, Nancy Wylie, Beverley Monshor, Ch.; Pam Hendrian, Co-Ch.; Pam Nicoll, Barb Brandell. *Row 2:* Margaret Swan, Norma Sobol, Lauran Brown, Joyce Closterhouse, Mary Weaver, Diane Gaylord, Jackie Updike. *Row 3:* Patt Neff, William Papciak, Thomas Coulter, Kathy Krebaum, Arlen Levine, Madeline Kondracke, Barbara Stevens, Tom Ziegler, Pat Lawson.

Election

Row 1: Margaret Mueller, Phyllis Orr, Karen Bakke, Ch.; Pam Keller, Karen Jefferson, Edith Carlson. *Row 2:* Jacqueline Pickard, Madeline Kondracke, Arlen Levine, Bart Clark, Robert Holcomb, Bonnie Kautz, Diane Robinson, Pat Lawson.

Committees

Luncheon

Row 1: Linda Katz, Donna Keyes, Carole Sallow, Ch.; Carol Underwood, Co-Ch. *Row 2:* Carolyn Semon, Sharon Dennison, Sharon Remer, Carole Simonen, Jacqueline Pickard.

Prom

Row 1: Bev Karvonen, Sylvia Kahler, John Daughdrille, Ch.; Eric Jewell, Co-Ch.; Barb Stevens, Barb Brandell. *Row 2:* Bonnie LeGallez, Kathy Flatley, Terrie Kaseta, Carl Lundgren, Karen Bakke, Karen Jefferson.

Printing and Publicity

Row 1: Madeline Kondracke, Karen Behmer, Pollie Blakeley, Ch.; Nancy Franklin, Co-Ch.; Lynn Harbour, Pamela Kempp.

Coordinating

Row 1: Dwight Kelsey Hamborsky III, Arlen Levine, Bruce Anderson, Ch.; Bob Hershey, Co-Ch.; Pam Keller. *Row 2:* Tom Ziegler, William Papciak, Dennis Palka, Jon Dostal, Ron Jones, Rodger Lucking.

Social

Row 1: Karen Behmer, Pollie Blakeley, Karen Jefferson, Co-Ch.; Pam Keller, Ch.; Nancy Franklin, Lynn Harbour. *Row 2:* Bruce Anderson, Phyllis Orr, Karen Bakke, Patt Miller, Marsha Huesing, Nancy Brown, Dwight Hamborsky, Barbara Stevens, Sharon Dennison, Bev Karvonen, Judy Blackwood, Linda Katz.

Ways and Means

Row 1: Nancy Wylie, Margie Hildreth, Ch.; Kathy Krebaum, Co-Ch.; Angie Phillips. *Row 2:* Oliver Hanna, Doug Campbell, Bonnie Kautz, Lauran Brown.

SUSAN DALLAS NIMLIN
Activities: Aeolians; Current Affairs; Class Day Committee.
Ambition: Occupational Therapy.

PHYLLIS ELAINE ORR
Activities: Sportsmanship Council; Y-Teens; Future Nurses; Drop-in Council; Varsity Swimming Team, Co-Cap.; Vigilanti, Vice-Pres.; Election Commission; Varsity Tennis; Girls' Glee Club; Cap and Gown Committee; Human Relations; Social Committee; Hall Guide.
Ambition: Professional Nursing.

DENNIS EDMOND PALKA
Activities: Ski Club; Adcraft; Co-ordinating Committee.
Ambition: Policeman.

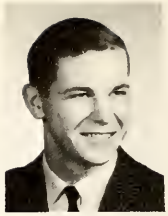

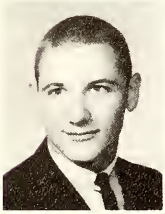

WILLIAM GREGORY PAPCIAK
Activities: Varsity Baseball; Varsity Football; Student Council; R-Club; Color, Flower, Motto Committee.
Ambition: W.S.U. — Education.

ERIC PAPE
Activities: Varsity Football, Captain; Varsity Track; Student Council; R-Club, Pres.
Ambition: U. of D. — Law.

GREGORY PAUL PAPP
Activities: Conservation and Service Club; Human Relations; Choir; Boys' Glee Club.
Ambition: Engineering.

GORDON CLARENCE PEANS
Interests: Hockey.
Ambition: College — Liberal Arts.

SHARON PETERSON
Activities: Vigilanti.
Ambition: Dental Hygienist.

JEFFREY A. PFOUTS
Activities: Choir.
Ambition: Detroit Edison Co.

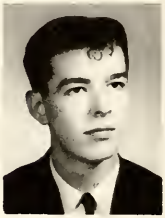

SUZANNE IRENE PHILP
Activities: Mascots, Pres.; Thespians, Rec. Sec.; Dance Council; Current Affairs; Senior Play, Make-Up Committee; Color, Flower, Motto Committee; Printing and Publicity Committee; Drop-in Council.
Ambition: C.M.U. — Elementary Education.

JACQUELINE DIANE PICKARD
Activities: Thespians; Human Relations; Election Commission; Luncheon Committee; Commencement Speaker.
Ambition: M.S.U. — Psychology.

LEONARD JAMES PITTAWAY
Activities: Baseball Team; Varsity Football Team; All City Baseball.
Ambition: Pro-Baseball.

SHERRY LEE PLETCHER
Ambition: Home Economics

VICTOR N. PRZESMITZKI
Interests: Water skiing, accounting.
Ambition: Business.

VICTORIA HELEN PRZESMITZKI
Ambition: Stenographer.

DORIS ANN RAUTIO
Activities: "A" Band.
Ambition: W.M.U. — Business.

SHARON ELAINE REMER
Activities: Human Relations; Election Commission; Luncheon Committee.
Ambition: College.

BILLIE GRACE ROBINSON
Activities: Hall Guide; Student Council.
Ambition: Social Worker.

DIANE GRACE ROBINSON
Activities: Spanish Club; Girls' Glee Club; Election Commission; Class Day Committee.
Ambition: E.M.U. — Elementary Education.

MARY ANN RODICH
Activities: Adcraft; Election Commission; Latin Club; Ski Club; Publicity Committee.
Ambition: College.

CAROL ANN RYBINSKI
Activities: Adcraft; Thespians; Girls' Swimming Team; Human Relations; Hall Guide.
Ambition: Henry Ford Comm. Coll. — Teacher.

CAROLE ANN SALLOW
Activities: Alternate Commencement Speaker; Luncheon Speaker; Luncheon Committee, Ch.; Senior Play, Publicity Committee; N.H.S.; Aeolian, Corr. Sec.; Spanish Club, Pres.; Current Affairs; Choir; Girls' Glee Club; Girls' Swimming Team.
Ambition: U. of M.

JOYCE A. SALZWEDEL
Activities: V.C.Y., Sec.; Girls' Swimming Team; Aeolian; Hall Guide; Student Council; Ski Club.
Ambition: Housewife.

PAMELA SCHUE
Activities: Hall Guide; Student Council; Ski Club.
Ambition: History Teacher.

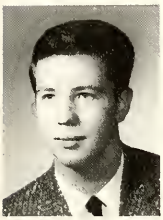

JOHN MICHAEL SCHWANKY
Activities: Commencement Day Committee.

BETTY L. SCHWARZ
Activities: Counselor's Aide; Ski Club.
Ambition: I.B.M. Operator.

GARY W. SCHWEDLER
Activities: Student Council; Ski Club.
Ambition: College.

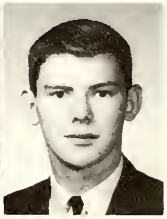

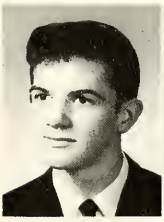

RAYMOND U. SCUPIN
Interests: Boxing and waterskiing.
Ambition: Highland Park J.C.

DALE L. SEAL
Activities: Future Teachers Club, Pres.; Commencement Committee; Class Day Speaker.
Ambition: Secondary Education.

CAROLYN R. SEMON
Activities: L.P.C.; Senior Play, Costume Committee; Luncheon Committee.
Ambition: College.

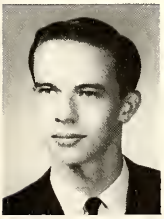

HAROLD I. SEVERSON
Activities: T^2 Drafting Club.
Ambition: College.

KEITH SHIVELEY
Interests: History and Foreign Affairs.
Ambition: Construction Engineer.

CAROLE M. SIMONEN
Activities: Luncheon Committee; Adcraft; Human Relations Club.
Ambition: Cosmetology.

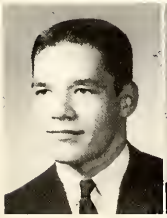

ROBERT J. SLYE
Interests: Skin Diving and people.
Ambition: College.

CHARLES ARTHUR M. SMITH, JR.
Activities: Red Hi-Y, Pres.; Boy's Day representative; Luncheon Speaker.
Ambition: Electronic Engineering.

CYNTHIA L. SMITH
Interests: Horseback riding and water skiing.
Ambition X-Ray Technician.

JOANN LOUISE SMITH
Activities: Teacher's Assistant; Office Switchboard.
Ambition: I.B.M. — Computer.

NORMA JEANNE SOBOL
Activities: Cap and Gown Committee; Color, Flower, Motto Committee; Human Relations; Vigilanti; Student Council.
Ambition: Cosmetology.

ROBERT F. STEINHAUER
Activities: Student Council; Reserve Football; Adcraft.
Ambition: Policeman.

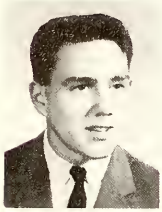

ROBERT J. STENGLE
Activities: Student Council; Baseball Team.
Ambition: Henry Ford Comm. Coll.

HAROLD E. STEPHENS
Activities: Student Council.
Ambition: W.S.U. — Engineering.

BARBARA ANN STEVENS
Activities: Student Council; Dance Council; Thespians; Senior Play.
Ambition: Lab Technician.

ROBERT CAMPBELL STEWART
Activities: Reserve Football; WRBG, Pres.; Student Council; Commencement Committee, Ch.; Commencement Speaker; Choir; Boys' Glee Club; Senior Play.
Ambition: M.S.U. — Radio & Television Broadcasting.

BARBARA J. STIMMEL
Activities: V.C.Y.
Ambition C.P.A.

LYNN HAROLD STOCKWELL
Interests: Swimming, and weight lifting.
Ambition: Tool and Die.

THOMAS ARTHUR STONE
Activities: Football Team; Boy's Tennis Team.
Ambition: College.

MARGARET M. SWAN
Interests: Swimming, jazz and travel.
Ambition: U. of Miami — Sociology.

JAMES A. TALBOT
Activities: Hall Guide; Math Aide.
Ambition: College — Engineering.

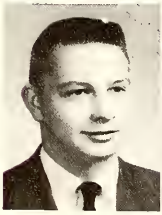

ROBERT E. TAURIANEN
Activities: Adcraft; N.C.O. Club; Human Relations; Choir; Chess Club; Senior Play.
Ambition: Journalism.

BARBARA JEAN THORMANN
Interests: Spectator sports.
Ambition: Beautician.

HARRY JAY THURKOW
Interests: Bowling and swimming.
Ambition: C.P.A.

THOMAS L. TIMMINS, JR.
Interests: Guns and rifles.
Ambition: Salesman.

DAVID E. TOOLANEN
Activities: T^2 Drafting Club; Commencement Committee.
Ambition: General Motors Institute.

ALAN JOSEPH TOWNSEND
Activities: Rifle Team.
Ambition: U. S. Marines.

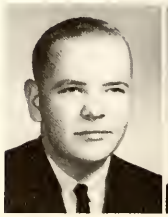

CAROL LEE UNDERWOOD
Activities: Spanish Club, Pres.; Aeolian, Vice-Pres.; Current Affairs, Hist.; Majorette; Girls' Glee Club; Choir; Senior Luncheon Committee, Co-Ch.; Senior Play, Prop. Committee.
Ambition: Medical Assistant.

JACQUELINE SUE UPDIKE
Activities: The OUTPOST, Sports Ed.; Spanish Club; Vigilanti; Human Relations; Quill and Scroll; Color, Flower, Motto Committee.
Ambition: Teaching.

JAMES A. VAN ALLEN
Interests: Cars, model planes, and boats.
Ambition: Accountant.

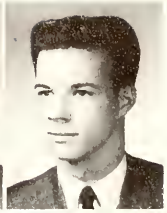

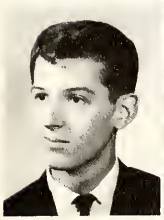

CHARLES L. VANN
Activities: N.C.O. Club, Pres.; Rifle Team; Drill Team; Officers' Club.
Ambition: Military Career.

KAYE Y. VAN VALKENBURG
Activities: Choir; Girls' Glee Club; Vigilanti; Aeolian; Class Day Committee; Election Commission; Human Relations.
Ambition: Michigan Bell.

JOHN T. WALLACE
Activities: Senior Play, Prop. Committee; Student Council.
Ambition: College.

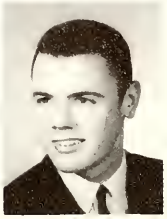

MARY JOAN WEAVER
Activities: Student Council; Human Relations; Vigilanti, Sec. and Treas.; Color, Flower, Motto Committee.
Ambition D.B.I.

LEONARD WELLINGER

WESLEY L. WILLIAMS, JR.
Ambition: W.M.U.

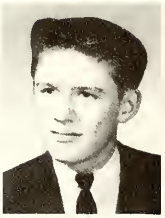

ROGER MICHAEL WILLIS
Activities: Ski Club; Co-ordinating Committee.
Ambition: Professional Baseball.

JANET MARJORIE WING
Activities: Human Relations; "A" Band.
Ambition: Bookkeeper.

DAVID CHARLES WOLF
Activities: Band; Orch.; Honors Band.
Ambition: Percussions.

NANCY JEAN WYLIE
Activities: Hall Guide; Reserve Tennis Team; Ski Club; Color, Flower, Motto Committee; Ways and Means Committee.
Ambition: W.S.U. — Teaching.

LYNN ALLAN YORKE
Activities: Band; Orchestra.
Ambition: W.S.U.

JULIA KAROL ZANLEY
Activities: Election Commission; Hall Guide.
Ambition: I.B.M. School.

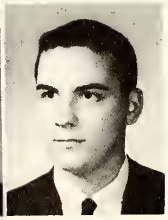

DOROTHY LEE ZELLER
Activities: Election Committee.
Ambition: I.B.M. School.

THOMAS EARL ZIEGLER
Activities: Ski Club; Co-ordinating Committee; Color, Flower, Motto Committee; Hall Guide.
Ambition: W.M.U. — Dentistry.

Camera Shy

David Irl Ballinger
Donna Mae Bastian
Michael Vincent Eberhardt
Charles Donald Motl
Paul Edward Nawrocki
Carl Luther Ricci
Eugene Rycerz
Sharon Lee Stirling
Gaylord Roland Wheeler
John David Zacharski

Evening School Graduates

Mary Florence Blair
David Kenneth Curtis
Laura Duvall
Leroy James Fisk
James Richard Mitchell
Alan C. Moore
John Patrick O'Brien
Angele Mary Phillips

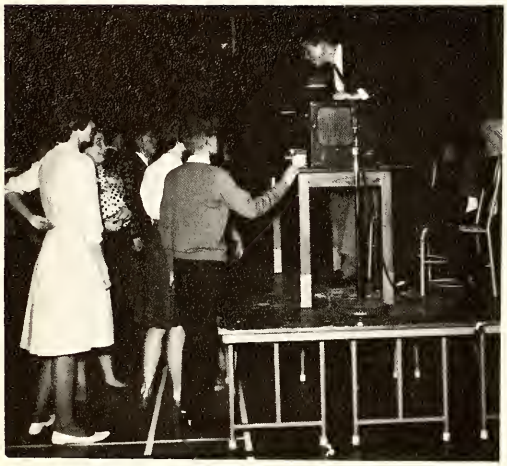

The Sophomore Mixer helps 10B's get acquainted.

The Kick-Off traditionally marks the beginning of the football season and social life at Redford.

Bob Durant's was only one of the bands at the quad-school dance, Fantasma.

All was not sophistication at the J-Hop.

Mr. Christy opened the assembly with a farewell message to the graduating class.

The outstanding musical awards went to Pollie Blakeley and Lauran Brown.

Honors

Richard Wells acepted the Seitz Trophy in behalf of the Key Club.

Assembly

Marilyn Bendena received the French Club award from president Bruce Anderson.

Many seniors received awards they richly deserved.

As Seniors How Could We Forget . . .

Kathy Flatley interviewing "Simple Simon" Stevens.

eating in the office foyer when the Senior Lunchroom was being repaired.

the posse out to catch Lynn Harbour.

"the Blakeley hillbillies."

"the Great Ham."

being measured for our caps and gowns.

cheering during our last football season.

singing along with Dave Moutrie.

the "sit-in strike" for Eric Pape.

The toast to the boys and girls at the Senior Luncheon.

The way we ate on the Senior Snow Trip.

The limbo craze which kept us busy.

The wonderful fun on the Snow Trip.

The countless assemblies which brought us to school too early.

Meeting our proud parents after Commencement.

Winter Concert

The choir sang "Weep O Willow."

Mr. Meier directed the mixed ensemble in "O Sing Ye to the Lord."

The concert band played selections from "Mr. Lucky."

The choir, glee clubs, and orchestra combined for the finale, "The Music Man."

Class Day

Kathy Krebaum presented the award to the outstanding senior girl, Lynn Harbour.

Dr. Hamburg, the guest speaker, seemed to enjoy class day as much as the seniors.

The valedictory speech was given by Mary Lou Dunnaback and was a perfect summation of the seniors' four years at Redford.

David Moutrie passed the gavel to his successor, Robert Chapel.

Kathy Flatley's class history speech was enjoyed by everyone.

Graduation

The first signs of graduation excitement showed up in strange ways.

The long wait before the long walk.

The teachers seem to be recalling their own high school graduation.

The worry, apprehension, and hard work were worth it for this.

Senior Luncheon

The senior luncheon was held at the Sno-White Dining Room.

The luncheon speakers were an outstanding group. Barbara Stevens doesn't seem to agree.

The general reaction of the girls and the boys is conveyed in their expressions.

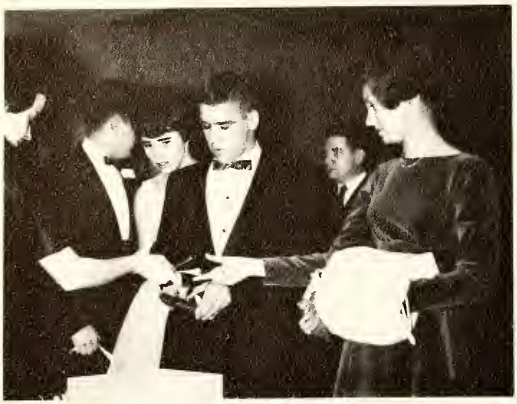

The Senior Prom ticket is only a minor consideration.

Flowers generally present a moment of confusion.

All worries vanish as the dancing begins.

If all else fails, food stimulates conversation.

Bands usually welcome requests for favorite songs.

The evening whirls by, and all too soon . . .

the party's over.

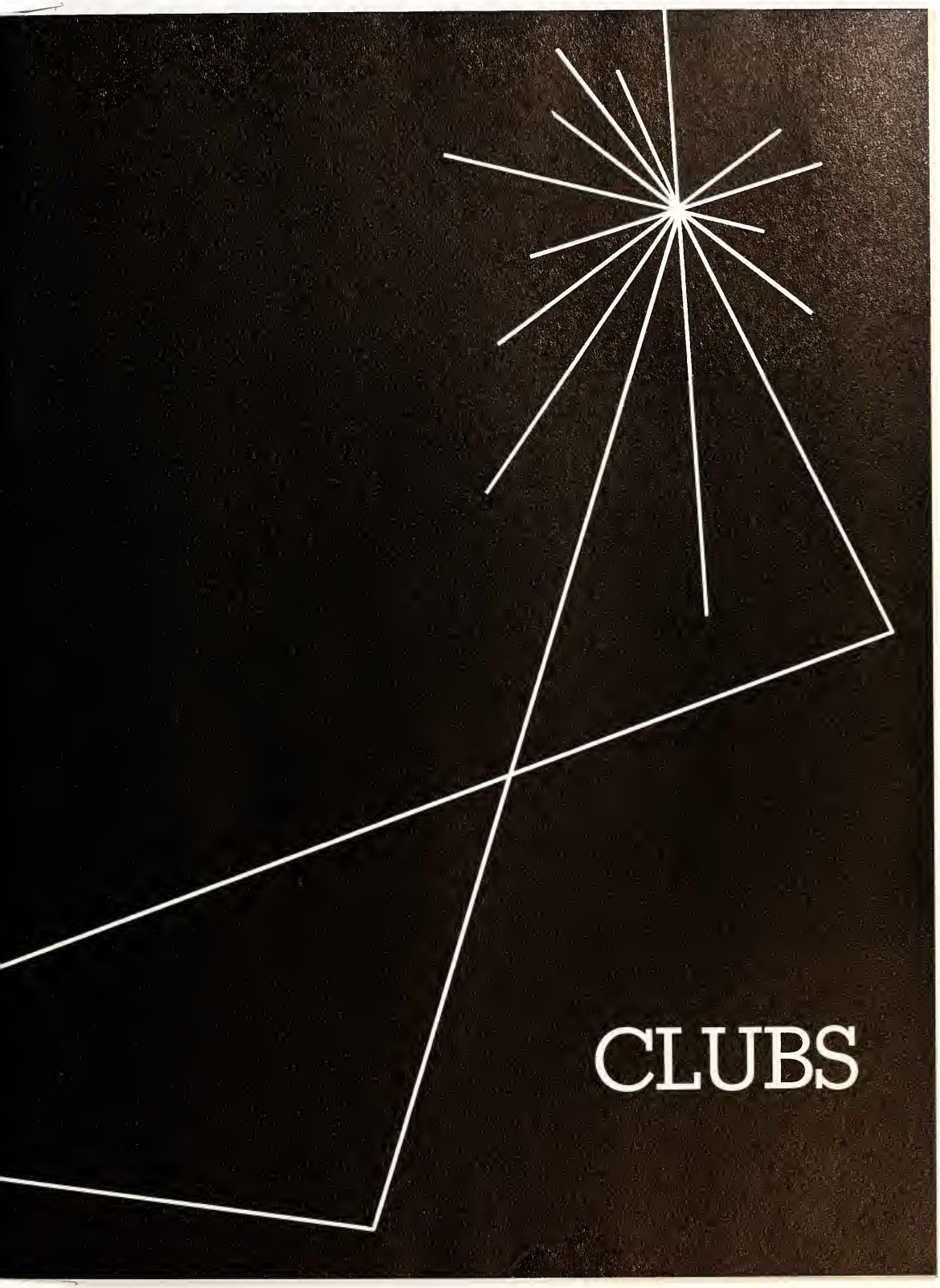
CLUBS

Student Council Executive Board

Row 1: Cheryl Miller, Corr. Sec.; Larry Graf, Vice-Pres.; Reuel Young, Pres.; Mary Sue Dent, Rec. Sec.; James Cleverley, Treas. *Row 2:* Deanna Baeza, Harry Barter, D.H.S.S.A.C. Rep.; Jim Fitzpatrick, Parl.; Afsin Eric, Pat Swanson.

Student Council A-L

Row 1: Lynda Bendelow, Nancy Bishop, Kristine Virjo, Gillian Hann, Elizabeth Kippenhan, Margie Martin, Pat Daughdrille. *Row 2:* Angie Hillstrom, Cathy Beaugrand, Sally Halkowych, Kathy Flatley, Manuel Rivas, Bob Laverty, Sue Gooden, Gayle Farley, Pamela Algar, JoAnn Freeman, George Frantz, Rosemary Holt. *Row 3:* Pam Hendrian, Cindy Dubrish, Dwight Kelsey Hamborsky III, Carl Lundgren, Jon Dostal, James Cleverley, Harry Barter, Jim Fitzpatrick, John Heuer, Bob Campbell, John Daughdrille, Afsin Eric.

Student Council M-Z

Row 1: Pat Swanson, Paula Paver, Carole Weber, Pat Neff, Kathy McBurney, Bonnie Taylor, Mary Sue Dent. *Row 2:* Peter Padden, Bob McKnight, Cris McNair, Dave Williams, Cheryl Miller, Lynn Puffer, Richard Patterson, Sharon Delaney, Jim O'Neill, James Pollock, Bob Chapel. *Row 3:* Bob Stewart, Pam Nicoll, Tom McNeil, Alan Waisanen, William Papciak, Chas. Small, Jeff Nugent, Tony Young, Bob Peckham, Jim Russell, Dennis Harris, Mary Suppelsa.

Library Staff

Row 1: Ruth Bolton, Julie Burton, Meridith Edson, Margaret Mueller, Deborah Thompson, Sabine Klemm, Mary Head, Carol Kassab, Pat Savage. *Row 2:* Marianne Williams, Marilyn Meininger, Judy Glass, Diane Overton, Dennis Harris, Susan Coleman, Judi Valrance, David Evans, Robert Holcomb, Patt Miller, Bob Mitton, Harold Groat, Sally Halkowych, Pam Turner.

G. A. A.

Row 1: Marcia Humphrey, Sec.; Terry Kaufman, Vice-Pres.; Linda Peabody, Pres.; Judy Kyro, Treas.; Mrs. Weaver, Sponsor. *Row 2:* Susan Dukes, Kathleen Kersten, Sharon Neely, Sally Adams, Jackie Mynatt, Nora Timson, Lynda Poling, Kathy Cole, Winnie Goldman. *Row 3:* Meridith Edson, JoAnne Bentley, Kathie Brand, Sandra Blossom, Karen Shafer, Sheryl Bowles, Susan Coleman, Carol Hunsaker, Susan Watrous, Leslie Dixon, Marilyn Rohn, Sharon Hoffman, Jane Linari.

M. T. A.

Row 1: Claire Sturdy, Suzanne Jondro, Sec.; Bill Balasia, Vice-Pres.; John Christopher, Treas.; Betsy Jordan, Pres.; Dave Steltenkamp, I.C.C.; Paula Parko, Mr. Hackman, Sponsor. *Row 2:* Mary Furca, Darlene Hovorka, Leila Hesser, Sara Jondro, Carol Gage, Chris Kuhn, Kaye Handy, Lorraine Travers, Nancy Travnik, Karen Cline, Gerry Arnold, Annetta Byrne. *Row 3:* Sue Sanford, Charlotte White, Nina Agosta, Gary Hoffman, Ronald Fink, Jim LeAnderson, Richard Greene, Merry Bowles, Judy Wilkerson, Pamela Algar, Phyllis Fraser, Robert Dickieson, Carolyn Baxter.

Dance Council

Row 1: Lyn Tuttle, Cheryl Miller, Hist.; Pat Bogart, Treas.; Nancy Franklin, Sec.; Pollie Blakeley, Pres.; Pat Swanson, Vice-Pres.; Barb Sussex, Sgt.-at-arms; Julie Burton, Parents' Club Rep.; Ruth Bolton. *Row 2:* Barb Brandell, Richard Wells, Pegi Griffith, Chris Overman, Claire Martineau, Janet Wind, Barbara Stevens, Pam Hendrian, Pam Vallett, Suzanne Deming, Virginia Harris. *Row 3:* Bruce Anderson, Marilyn Brown, Ron Fink, Jim Russell, Joel Schuler, Dwight Hamborsky, Bill Hart, Mary Koske, Carol Sokup, Harold Groat, Kris LeAnderson, Carol Oldham, Anne Bachman, Judy Blackwood.

Collegians

Row 1: Mary Koske, Judy Scott, Corr. Sec.; Sue Gazley, Vice-Pres.; Louise Miller, Pres.; Shirley Chadwick, Rec. Sec.; Arden LaGrone, Treas.; Janet Ellstrom, Sgt.-at-arms. *Row 2:* Carol Ayers, Karen Pettry, Cheryl Deyo, Pam Frost, Dottie Eubank, Carole Jones, Barbara Larder, Janet Wind, Mary O'Donnell, Tracy Jackson, Gillian Hann. *Row 3:* Pat Maurin, Chris Abrams, Pam Montgomery, Angela Larson, Karen Marsh, Carol Schaupner, Gail Hutchison, Maryann Spencer, Chris Kuhn, Nancy Dudley, Nancy Druding, Barbara Leonard, Carolyn Baxter.

Drama

Row 1: Donna Olmsted, Carol Kassab, Judy Gagnon, Treas.; Marji Kalb, Vice-Pres.; Dwight Hamborsky, Pres.; Karen Swingendorf, Sec.; Bruce Anderson, Bob Chapel, Henny Struijk. *Row 2:* Cathy Steffy, Claire Martineau, John MacLeod, Sue Knight, Linda Pryor, Pam Frost, Mary Pettibone, Ruth Bolton, Irene Pollock, Carolyn Baxter, Linda Phillips. *Row 3:* Nance Brisbois, Betsy Campbell, Mari Osad, Jocelyn Stanley, John Copeland, Dave Steltenkamp, Steve Pollock, Sue Doll, Cherie Lethemon, Carol Schaupner, Terri Johnson, Bob Tauriainen, Edie Waltz, David Katz.

Exchange Club

Row 1: Pat Swanson, Bob Chapel, Susan Kulbacki, Bruce Anderson, Janet Wind, Kathie DeMare, Gerry Arnold, Mr. Burkhart, Sponsor. *Row 2:* Julie Burton, Sandra Lee Telford, Marcia Humphrey, Barbara Van Looy, Deanna Baeza, Scott Chilman, Bill Betts, Afsin Eric, Angela Larson, Sally Adams, Dorothy Quigley.

Future Teachers

Row 1: Mrs. Moltz, Sponsor; Mary Hileman, Treas.; Barbara Montecelli, Pres.; Tom Ranzenberger, Hist.; Cheryl Woodruff, Rec. Sec.; Diane Bozzi, Corr. Sec.; Arlen Levine. *Row 2:* Nancy Harmon, Mary Guth, Susan Kitson, Charlene Berry, Robert Holcomb, Dale Seal, Marcia Connolly, Ellen Head, Pamala Tithof. *Row 3:* Barbara Oliphint, Elaine Ehlers, Martha Krisher, Dennis Miller, Virginia Smojver, Mary Sullivan, Lynda Coleman, Marlene Dvgert, Jean Williams, Nancy Wooton, Ila Jean Calabrese.

Future Retailers

Row 1: Joyce Johnson, Parl.; Lynne Mainous, Reporter; Suevil Walton, Record. Sec.; Carol Shnay, Pres.; Joyce Swica, Vice-Pres.; Donna Haggart, Corr. Sec.; Carol Vivian, Treas.; Irene Boranski, Sponsor. *Row 2:* Estelle Dedo, Elaine Hann, James Henry, Donna Wichar, Joyce Baedke, Judy Sharkey, Gaye Coyle, Janice Schafer, Mary Lou Kreitzburg. *Row 3:* Beverly Chandler, Amy Cruse, Bob Palm, Martin Starrman, Jim Wright, Frank Dudley, Gregg Harris, John Urbin, Jackie Snideman, Pat Prusinski, Mary Crosswhite, Mary Mavin.

R-Club

Row 1: George Moilanen, Bob Hershey, Treas.; John Daughdrille, Sec.; Eric Pape, Pres.; James Cleverley, Joe Burcar, Harry Barter, Mr. Larimore, Sponsor. *Row 2:* Pat Logan, Ken Lee, Tom White, Hartley Lenover, Dennis Rogers, William Papciak, Art Link, Don Evans. *Row 3:* Robert Royer, Bob Laverty, Sam Thompson, Bill Zepp, Leonard Pittaway, Bob Joseph, Scott Chilman, William Cooper, Ron Jones, Tony Young.

Office Practice

Row 1: Virginia Gould, Donna Keyes, Ruth Beyer, Alice Sibson, Jan Stump, JoAnn Smith, Gail Grace, Miss Heinz, Sponsor. *Row 2:* Betty Brockman, Gerri Foucher, Beverley Monshor, Sharon Johnson, Barbara Kethledge, Gloria Hogan, Marsha Lystila, Linda Evans, Vydell Maine, Rosita Miliauskas.

Drop-In Council

Row 1: Mary Ann Beardslee, Pat Savage, Linda Peabody, Sally Adams, Diane Overton, Sec.; Sandra Telford, Pres.; Marianne Campion, Vice-Pres.; Joan Severance, Treas.; Kathy Brown, Claire Sturdy, Gerry Arnold. *Row 2:* George Moilanen, Christina MacArthur, Judy Kyro, Sue Gooden, Jane Linari, Dolores Petersen, Karen Stoy, Angela Larson, Janet Ellstrom, Karen Shafer, JoAnne Weaver, Joan Martyn, Terry Kaufman, Ruth Beyer, Shirley Williams. *Row 3:* Marilyn Rohn, Charryl Winquist, Kathy Noakes, Barbara VanLooy, Jane MacGregor, Lynda Coleman, Dottie Burns, Mike Cavin, Fred Sewell, Sharon Hastings, Mary Sullivan, Julie Papp, Susan Coleman, Phyllis Orr, Bob Mitton, Marcia Humphrey.

Key Club

Row 1: James Pollock, Bob Chapel, Bruce Anderson, John Whitledge, Treas.; John Kates, Vice-Pres.; Richard Wells, Pres.; Larry Graf, Sec.; Del Borgsdorf, District Treas.; Richard Stuckey, Sponsor. *Row 2:* Paul Irwin, Guy Rainey, Steve Bieneman, Richard Patterson, Ken Lyon, Mark Conklin, Craig McClive, Paul Lovett, Richard Becherer, Jim Hill, Dave House, John MacLeod, Don Johnson. *Row 3:* Rick Lengyel, Tom Classen, Harry Barter, Al Nuttall, John Piet, Jim Comer, Jim Thomas, Philip Brand, Scott Chilman, Charlie Munn, Dale Prescott, Alan Waisanen, Carl Lundgren, Paul Kanan.

French Club

Row 1: Marilyn Williams, Nancy Harmon, Kathy Noakes, Hist.; Judi Valrance, Vice-Pres.; Bruce Anderson, Pres.; Diane Overton, Treas.; Barbara Montague, Sec.; Ellen Head. *Row 2:* Kathie Demare, Sabine Klemm, Linda Merrick, Sue Martin, Connie Muller, Lynda Coleman, Edie Nelson, Pam Frost, Judy Koske, Sally Adams, Jackie Dollar.

Spanish Club

Row 1: Kathy Rust, Carole Sallow, Sgt.-at-Arms; Kathy Krebaum, Treas.; Cheryl Woodruff, Vice-Pres.; Carol Underwood, Pres.; Debbie Baldwin, Sec.; Julie Burton, Hist.; Janet Arndt, Clara Jean Leith, Sponsor. *Row 2:* Pat Drum, Christina MacArthur, Mary Bera, Dorothy Quigley, Ila Jean Calabrese, Sue Sanford, Anne Bachman, Brenda Christensen, Chris McNair, Pat Nickerson, Margaret Mueller, Elaine Pulkingham. *Row 3:* Nancy Wootton, Marilyn Brown. Bonnie Kautz, Barbara Van Looy, Deanna Baeza, Joann Underwood, Mary Sullivan, Kathy Rohn, Cindy Dubrish, Carolyn Hines, Diane Robinson, Charryl Winquist, Janice Jablonski, Jean Williams.

Thespians

Row 1: Pat Swanson, Mary Sue Dent, Julie Burton, Barbara Montague, Rec. Sec.; Pat Bogart, Treas.; Pam Hendrian, Vice-Pres.; Suzanne Deming, Pres.; Nancy Franklin, Corr. Sec.; Judi Valrance, Sgt.-at-arms; Lynn Puffer, Hist.; Marianne Williams, Miss Kingsbury, Sponsor. *Row 2:* Virginia Harris, Lyn Tuttle, Paula Paver, Tracy Jackson, Barbara Oliphint, Ruth Bolton, Sue Sanford, Anne Bachman, Karen Stoy, Joy Donigan, Susan Trowbridge, Marilyn Meininger, Cheryl Deyo, Pegi Griffith, Sandy Wietzke, Diane Churhcill, Pat Daughdrille, Kathy Rust, Barb Brandell. *Row 3:* Janice Barnett, Cathey Bernhard, Chris Thomsen, Kathy Goodenow, Marilyn Brown, Carol Sokup, Cheryl Fenske, Cheryl Miller, Gail Baker, Renée Allard, Anne Jonekait, Pam Brown, Betsy Campbell, Jocelyn Stanley, Jill Hill, Nance Brisbois, Helen Cole, Nancy Krupp, Pat Maurin, Carole Jones, Cheryl Smith, Joyce Mack.

Aeolian

Row 1: Ann Kitzmiller, Linda Peabody, Edith Carlson, Kathy Krebaum, Pledge Mist.; Meridith Edson, Corr. Sec.; Nancy Brown, Vice-Pres.; Kathy Noakes, Pres.; Beverley Monshor, Rec. Sec.; Margie Hildreth, Treas.; Debbie Baldwin, Hist.; Elizabeth Agren, Sponsor; Lorraine Ash. *Row 2:* Pat Savage, Mary Head, Donna Smith, Jennifer Ebdon, Nancy Ritchie, Sharon Hoffman, Pat Nickerson, Janice Schultz, Diane Overton, Sandra Telford, Carolyn Raney, Betsy Jordan, Cindy Hopson, Sally Halkowych, Sabine Klemm, Jackie Dollar, Lynn Harbour, Paulette Merideth. *Row 3:* Barbara Reid, Carol Kobiela, Carole Sallow, Sharon Delaney, Karen Chappell, Carolyn Hines, Susan Nimlin, Judy Turrall, Louise Krebaum, Mary Lou Dunnaback, Carol Underwood, Carol Andersen, Patt Miller, Karen Blasyk, Sharon Dennison, Ruth Allen, Kathie Brand, Leslie Dixon, Joyce Salzwedel, Connie Muller, Jane Linari, Nancy Gamrath.

Current Affairs

Row 1: Helen Cole, Ruth Bolton, Barb Sussex, Sgt.-at-arms; Lynn Puffer, Sec.; Harold Groat, Pres.; Julie Burton, Vice-Pres.; Judi Valrance, Treas.; Pat Bogart, Hist.; Virginia Harris, Mrs. Noveck, Sponsor. *Row 2:* Bob Chapel, Joan Martyn, Lyn Tuttle, Karen Behmer, Joyce Closterhouse, Christina Bachman, Diane Clark, Tom Classen, Alan Waisanen, John Kates, Kris LeAnderson, Marsha Woods, Janet Ellstrom, Sally Halkowych, Marilynn Smith, Jennifer Ebdon, Pat McKeon, Jerry Schmidt. *Row 3:* Debbie Baldwin, Arlen Levine, Beverley Monshor, Craig McClive, Mary Lou Dunnaback, Larry Graf, Steve Pollock, Bill Hart, Carol Underwood, Al Schump, Lynda Coleman, Jim Fitzpatrick, Nancy Brown, Janet Wickham, Tom Roberts, Susan Nimlin, Carole Jones, Mark Conklin, Carol Cox.

Ski Club

Row 1: Lon Walton, Margaret Wineman, Gail Baker, Pat Maurin, Linda Plomer, Richard Patterson, Treas.; Paul Lovett, Vice-Pres.; Richard Becherer, Pres.; James LeAnderson, Sec.; Bill Hart, Sgt.-at-arms; Carole Jones, Karen Marsh, Bev Karvonen, Mr. Irwin, Sponsor. *Row 2:* Barb Brandell, Janice Hadden, Judy Whiteman, Carole Weber, Marianne Williams, Madelyn Fry, Steve Garth, Don Rymkos, Pam Keller, Ken Lyon, Sue Winterhoff, Pick Lengyel, Jim Hill, Rick Bowen, Linda Gyori, Rex Glasson, Brian Foster, Marilyn Meininger, Pam Vallett, Charlotte Delameter, Mary O'Donnell. *Row 3:* Marianne Ciganek, Marilee Bowen, Pat Owens, Jill Hill, Mary Pettibone, Joseph Kavanaugh, Grace Smith, Doug Kavanaugh, Carol Cox, Pam Hendrian, Bill Edwards, Bill Wasmer, Dave Williams, Eric Lindgren, Bob Wasisowiak, Barbara Stevens, Kathy Flatley, Darlene Buck, Barbara MacDonald, Carol Holgerson, Susan Fox, Susan White, Diane Derby. *Row 4:* Marsha Huesing, John McLeod, Don Johnson, John Davidson, Dick Sanderson, Sonny Hamborsky, Jon Dostal, Rick McDowell, Bill McKenzie, Eric Dammeyer, John Piet, Gordon Brown, Charles Sweeney, Jerry Decker, David Moutrie, Jim Fitzpatrick, Jim Russell, Tom Ziegler, Edward Boettcher, Mark Conklin, Jim Ghent, Cris McNair, Carol Oldham.

Russian Club

Row 1: Sally Halkowych, Jim Morris, Sgt.-at-arms; Marlene Sawchuk, Treas.; Barbara Miller, Pres.; Bill Ging, Sec.; Henry Gluski, Sponsor. *Row 2:* Don Wallick, Deanna Baeza, Ken Golden, Scott Chilman, Robert Desoff, Bill Wasmer, Dale Noel. Missing: Janet Brown, Vice-Pres.

T-Square

Row 1: Edward Huyck, Tom Luelleman, Vice-Pres.; Bart Clark, Pres.; Harold Severson, Treas.; Cindy Wallace, Mr. Kane, Sponsor. *Row 2:* Jerry Weiser, Tom Magro, Bill Blackburn, Spence Johnson, Bill Waggoner, Paul MacKiewicz.

Stage Crew

Row 1: George Hayden, Raymond Carter, Mary Sullivan, Julie Papp, Treas.; Jon Dostal, Pres.; Mr. Tokar, Stage Technician. *Row 2:* Larry Frost, James Franklin, Ronald Williams, Dennis Palka, Joseph Caruso, Vernon Williams, Jarold Duncan, David Vail.

Future Nurses

Row 1: Mrs. Shirley Adams, Sponsor; Nancy Kennedy, Hist.; Susan Coler, Vice-Pres.; Charlene Marble, Pres.; Bonnie Diegel, Corr. Sec.; Nancy Weakland, Treas. *Row 2:* Judy Stone, Janice Perruzze, Barbara Morgan, Carolyn Zumstein, Ann Kitzmiller, Mary Popp, Marie Paillon. *Row 3:* Nancy Barrett, Karen Chappell, Diane Clark, Beverley Monshor, Karen Stoy, Cheryl Shepley, Karen Opel.

"Oh yes, I'd love to go out with you Saturday night."

Members of the Outpost staff are pondering over page proofs.

It looks like a deadline is near.

Outpost

Row 1: Sharon Nantau, Promotion Ed.; Kathy Goodenow, Headline Ed.; Jackie Updike, Sports Ed.; Irene Pollock, Feature Ed.; Sandra Telford, Ed.-in-chief; Mary Lou Dunnaback, News Ed.; Marilyn Brown, Editorial Dir.; Stephenie Walker, Ad Manager; George Hayden, Photographer. *Row 2:* Judy Gagnon, Jan Valade, Dottie Eubank, Janice Jablonski, Karen Chappell, Sandy Wietzke, Janet Wind, Kathie DeMare, Comic Ed.; Mr. Horowitz, Sponsor. *Row 3:* Ron Lindquist, Paul Irwin, Carol Sokup, John Carman, Carol Schaupner, Mary Koske, Anne Jonekait, Jan Spalding, Mike Stewart, Barbara Passage, Paul Kanan, Daniel Beamer, Joseph Kavanaugh.

Row 1: Suzanne Deming, Loretta Carlson, Lyn Tuttle, Bruce Anderson, Barbara Sussex, Pat Bogart, Mark Conklin, Nancy Franklin, *Row 2:* Ruth Bolton, Pat Cox, Diane Overton, Connie Muller, Robert Laverty, Cheryl Miller, Elaine Ehlers, Lynn Pugh, Mr. Whitman, Sponsor. *Row 3:* Jocelyn Stanley, Mary Suppelsa, Mari Osad, Lynda Coleman, Scott Chilman, Tom Mullin, Robert Siegle, Mary Hileman, Judi Valrance.

Blazer

Of course, nine people are needed to type copy for Blazer.

And Mr. Whitman says we never work!

It takes three people to replace Mr. Whitman.

"A" Band

Row 1: Lanran Brown, Don Dzoba, Richard Mandler, Kathy Miller, Doris Ranito, Dennis Miller, Sharon Hoffman, Judy Koske, Pat Russell, Susan Wolfe. *Row 2:* Dolores Petersen, Marsha Woods, Al Grimstad, Liisa Olmsted, Jim Thompson, Edith Chappel, Maureen Lee, Sally Adams, Elaine Farrow, Charlene Berry, Kristen LeAnderson. *Row 3:* Linda Metz, Carolyn Miyao, Janet Wickham, Charlett Britt, Susan Coler, Dave Thompson, Sharon Marihugh, Marianne Barr, Kathy Rohn, Sandra Glass, Karen Snyder, Linda Bush, Robert Gilbert, Sally Harris, Richard Bennett, Dain Morningstar, Dwight Hamborsky. *Row 4:* Marcena MacKenzie, Larry Algar, Del Borgsdorf, Bill Ging, Dan Olive, Larry Talbot, Gary Connor, Don Nilson, Gary Maki, Jim Hague, Bill Galloway, Robert Green, Ken Ford, Linda Katz, John MacLeod, Larry Mitchell, Richard Miller, Norman Roller, John Bair, Eldred Baird. *Row 5:* Richard Cranston, David Wolfe, Don Butkiewicz, Gary Wilson, Ken Bush, Jerry Collins, Dick Barber, Lynn Yorke, Dave Perrault, Jon Berwick, Jim Pollock, Bill McKenzie, Bob Siegle, Bruce Hipple, Dave McKelvey, Jill Jaress, John Eicher. *Row 6:* Mr. Arnoldi, Mary Canhorn.

Boys' Glee Club

Row 1: Dennis Bassaras, Bob Chapel, Wayne Townsley, Bill Merckel, Bob Hilts, Dan Olive, Art Link, Bob Stewart, Harold Groat, Stewart Moyer, Bob McKnight, Thomas Wall, Rick Pancioli, Clive Bodine, Bill Galloway, Tom Huckaby, Dennis Litke, Jef Burke, Wayne Saarela. *Row 2:* Paul Cameron, Kit Carter, Tom Classen, David McNabnay, Lew Delameter, Dave Brown, Al Grimstad, Mike Andrews, George Laws, Bob Peckham, Dwight Hamborsky, Ray Zanas, Robert Carr, James Priestly, Gordon Lamparter, Dan Beamer, Richard Beal, Steve Campbell, Ken Lee. *Row 3:* Bob Burdick, Bob Slye, Charles Small, Rich Cranston, Jeff Pfouts, Jim Comer, Charlie Babb, Pete Fullenwider, Al Schump, Doug Campbell, Gregory Papp, Jim Schultz, Rein Nomm, John Kaas, Jim Ladd, Brian Kelly, Jes Spindler, Bob Rohland, Cary Roberts, Jim Collins, Fred Sewell. Accompanist, Miss Humphrey; Director, Mr. Fenby.

"A" Orchestra

Row 1: Mike Stewart, Sue Dunn, Bill Lawson, Ed Grimstad, Linda Hampshire, Kathy Kennedy, Bob Lawson, Sandy Reed, Pollie Blakeley. *Row 2:* Jane MacGregor, Pete Rosenkrands, Carolyn Walker, Marilyn Gaylord, Gail Love, Nora Timson, Pegi Griffith, Renée Allard, Dennis Miller, Lauran Brown, Richard Mandler, Edith Chappel, Jim Thompson, Beverly Nations. *Row 3:* Ellen Head, Janice Semenuk, Nance Brisbois, Nancy Merrell, Marianne Barr, Linda Bush, Robert Gilbert, Sally Harris, Joseph King, Douglas Riggs, Robert Gill. *Row 4:* Marilyn Rohn, Mary Popp, Jackie Dollar, Richard Pittard, Don Nilson, John MacLeod, Jim Hague, John Eicher, Eldred Baird, Bruce Hipple, Donna Smith, Carolyn Zumstein, Mary Bera. *Row 5:* Richard Cranston, David Wolfe, Jerry Collins, Lynn Yorke, Mr. Arnoldi.

Girls' Glee Club

Row 1: Mr. Meier, Lynn Harbour, Judy Blackwood, Carol Gage, Judy Howe, Irene Pollock, Lynda Poling, Karen Rush, Mery Kerr, Sandra Reed, Bonnie Nelson, Kaye VanValkenburg, Pat Swanson, Linda Katz, Beth Evans, Sandra Tabaka, Rita Dilanian, Edythe Jones, Accompanist. *Row 2:* Dottie Eubank, Diane Elliott, Karen Gilbert, Kaye Coopes, Gail King, Karen Jefferson, Nancy Watson, Mary Brown, Betty Hughes, Sally Adams, Dianne Watson, Paula Parko, Shirley Williams, Nancy Dudley, Karen Bettmer, Susan Kitson, Susan Fox, Marsha Henwood. *Row 3:* Jane Cutler, Kristine Virjo, Nancy Wootton, Kathy Rose, Linda Atwood, Sharon Chaney, Jade Hoeppner, Suzie Greene, Carrine Boyd, Lynn Puffer, MaryAnn Rodich, Pat Larson, Jill Jaress, Jean Faber, Pat Sabo, Annette Myers, Suzanne Jondro, Pamela Kempp, Karen Bakke, Nancy Harmon. *Row 4:* Mary Cauhorn, Carol Sokup, Betty Cornell, Ruth Jacobsen, Carol Underwood, Mary Lou Dunnaback, Sue Winterhoff, Chris Thomsen, Janet Ellstrom, Mary Sullivan, Marsha Huesing, Marsha Hetler, Marion Ringe, Arlen Levine, Nancy Brown, Mary Hileman, Judi Valrance, Rhonda Haas, Joan King, Margie Hildreth, Carole Jones, Kathy Noakes, Marilyn Smith.

Girls' Ensemble

Row 1: Sandra Reed, Karen Jefferson, Karen Behmer, Lynn Harbour, Pollie Blakeley. *Row 2:* Karen Bakke, Pamela Kempp, Ruth Jacobsen, Nancy Brown, Mary Hileman, Mary Lou Dunnaback, Margie Hildreth.

Boys' Ensemble

Row 1: Steve Campbell, Al Grimstad, Cary Roberts, Tom Classen, Richard Beal. *Row 2:* Charles Babb, Pete Fullenwider, Bill Sweet, Gregory Papp, Brian Kelly, Bob Rohland, Terry Roberts.

Boys' Quartet

Row 1: Richard Beal, Steve Campbell, Brian Kelly, Bob Rohland, Al Grimstad.

Nescor

Row 1: Barbara Monticelli, Scott Chilman, I.S.C.C.; Chuck Keim, Sec.; Suzanne Jondro, Pres.; Jim Thompson, Vice-Pres.; Thomas Mullin, Treas.; Miss Multhaup, Sponsor. *Row 2:* Sue Martin, Cindy Monnier, Tom Koepke, Philip Brand, Renée Allard, Edie Waltz, James Pollock.

Mixed Ensemble

Row 1: Pat Swanson, Pollie Blakeley, Sandra Reed, Betty Hughes, Lynda Poling, Lynda Atwood, Karen Jefferson, Lynn Harbour, Dottie Eubank, Irene Pollock, Linda Katz. *Row 2:* Karen Bakke, Nancy Wootton, Ruth Jacobsen, Margie Hildreth, Mary Hileman, Nancy Brown, Mary Lou Dunnaback, Mary Cauhorn, Joan King, Pamela Kempp, Karen Behmer, Suzanne Jondro. *Row 3:* Steve Campbell, Cary Roberts, Charles Babb, Pete Fullenwider, William Sweet, Gregory Papp, Brian Kelly, Bob Rohland, Terry Roberts, Al Grimstad, Tom Classen, Richard Beal.

Choir

Row 1: Mr. Meier, Pat Swanson, Karen Rush, Virginia Harris, Nancy Harmon, Pollie Blakeley, Beth Evans, Irene Pollock, Sally Adams, Judy Howe, Suzanne Jondro, Karen Jefferson, Nancy Watson, Sandra Reed, Lynn Harbour, Laura DuVall, Linda Katz, Mr. Fenby. *Row 2:* Betty Hughes, Marsha Henwood, Sharon Chaney, Karen Bakke, Lynn Puffer, Mary Cauhorn, Chris Thomsen, Mary Lou Dunnaback, Lee Fai, Mary Sullivan, Carol Underwood, Marion Ringe, Mary Hileman, Marsha Huesing, Ruth Jacobsen, Nancy Brown, Arlen Levine, Susan Winterhoff, Lynda Poling, Margie Hildreth, Pamela Kempp, Kaye Van Valkenburg. *Row 3:* Linda Atwood, Jane Cutler, Joan King, Nancy Wootton, Janet Nelson, Bob Chapel, Harold Groat, Richard Beal, Rick Pancioli, Robert Taurianen, George Laws, Ward Taylor, Terry Ingland, Kit Carter, Bob Stewart, John Christopher, Steve Campbell, Betty Cornell, Judi Valrance, Kathy Noakes, Annette Myers, Carole Jones. *Row 4:* Dwight Hamborsky, Al Grimstad, Terry Roberts, Cary Roberts, Bob Rohland, Pete Fullenwider, Brian Kelly, Jim Comer, Al Schump, Doug Campbell, Bill Hart, Gregory Papp, Jim Schultz, Michael Steffes, William Sweet, Jim Ladd, Jeff Pfouts, Ed Bruce, Rich Cranston, James Priestly, Robert McKnight, Bill Brackett, Tom Classen.

WRBG

Row 1: Carol Cox, Judy Gagnon, Treas.; Marji Kalb, Sec.; Bruce Anderson, Pres.; Dwight Kelsey Hamborsky III, Vice-Pres.; Irene Pollock, Parl.; Mr. David Burkhart, Sponsor. *Row 2:* Carol Kassab, Lynn Harbour, Linda Pryor, Carol Gage, Karen Swingendorf, Pam Frost, Joyce Mack, Nancy Murdock, Margaret Mueller, Donna Olmsted. *Row 3:* Betsy Campbell, Karen Chappell, Charlotte White, Sharon Morrison, Patt Miller, Jim Comer, Bill Hart, Jan Leveranz, Ruth Jacobsen, David Ray, Nance Brisbois, Janice Jablonski, Janet Wind.

Red Hi-Y

Row 1: Ed Rudovich, Tom Campion, Mike Johnston, Treas.; George Laws, Vice-Pres.; Brian Kelly, Pres.; Dave House, Sec.; Gary Scovill, Chap.; Don Reinholz, Sgt.-at-arms; Ron Ottman. *Row 2:* Ken Jones, Don Blankenship, Bill Lewis, Doug Kavanaugh, Richard Sanderson, James Patrick, Robert Classen, Kent Mudie, Paul Lenart, Terry Ingland, James Shaffer, James LeAnderson, Milford Bowman, Dick Barber, Guy Rainey, John Wiejaczka. *Row 3:* Bob Farnsworth, Mike Walter, John Dailey, Eric Lindgren, Ken Golden, Al Schump, Pete Fullenwider, Jim Parsons, Jim Schultz, Dan Gimmy, John Spencer, Ken Oikarinen, Bill Betts, Bob Brown, Dave Balsley, Ted Dorenkamp, Jim Priestly, Randy Whitney, Jon Berwick.

Vigilanti

Row 1: Elizabeth Humphrey, Sponsor; Edith Carlson, Dianna Keep, Cindy Dubrish, Sec.; Marilyn Rohn, Pres.; Phyllis Orr, Vice-Pres.; Mary Weaver, Treas.; Jo Anne Weaver, Grace MacLeod. *Row 2:* Debbie Moore, Kathie DeMare, Linda Pryor, Sharon Johnson, Edie Nelson, Dorothy Dougall, Jackie Updike, Cheri Sullivan, Pat Horst, Nancy Merrell. *Row 3:* Norma Sobol, Jocelyn Stanley, Karen Shafer, Carol Hunsaker, Susan Coleman, Gail Hutchison, Barbara VanLoov, Dottie Burns, Grace Smith, Karen Stoy, Karen Carlson, Mary Popp.

Brass Ensemble

Row 1: Sally Harris, Gary Maki, Don Nilson, Eldred Baird, Dave McKelvey, Bruce Hipple.

I. S. C. C.

Row 1: Louise Miller, Vice-Pres.; Pat Savage, Pres.; Susanne Deming, Rec. Sec.; Bruce Anderson, Corr. Sec. *Row 2:* Sandra Telford, Dwight Hamborsky, Dave Steltenkamp, Scott Chilman, Charlie Munn, Terry Kaufman.

Chess Club

Row 1: Susan Fox, Steve Anderson, Janet Nelson, Diane Bozzi, Pres.; Bill Ging, Vice-Pres.; Michael Magner, Gilbert Ceasar, Sponsor. *Row 2:* Jim Morris, Don Wallick, Virginia Smojver, Robert Cavanaugh, Ken Golden, Mike Walbridge, Jane MacGregor, Rick Mandler, Bob Keijonen.

Adcraft

Row 1: Madelyn Fry, Bonnie Taylor, Mrs. Hogle, Sponsor; Terri Johnson, Sec.; Madeline Kondracke, Pres.; Stephene Walker, Treas.; Susan Kulbacki, Vice-Pres.; Claire Sturdy. *Row 2:* Carol Dubyak, Paulette Merideth, Carol Moreland, Carol Rybinski, Bob Taurianen, Jim Willson, Julie Papp, Rosalyn Martell, Kay Hemingway, Sharon Hoffman, Sue Eisele.

Sportsmanship Council

Row 1: Bruce Anderson, Anne Bachman, I.M.S.S.C. Rep.; Janet Wind, I.M.S.S.C. Rep.; Judi Valrance, Rec. Sec.; Harold Groat, Pres.; Lynn Puffer, Vice-Pres.; Cheryl Miller, Corr. Sec.; Julie Burton, Treas.; Ruth Bolton. *Row 2:* Pat Daughdrille, Judy Scott, Carol Cox, Sandra Telford, Ellen Rand, JoAnne Koske, Sally Halkowych, Jan Findlater, Claire Martineau, Patti Ormond, Patti Bogart, Paula Paver, Patti Swanson. *Row 3:* Kathy Goodenow, Cathey Bernhard, Beverly Bencks, Carol Sokup, Anne Jonekait, Mark Conklin, Alan Waisanen, Bill Hart, Cheryl Fenske, Helen Cole, Mari Osad, Mary Koske, Renée Allard, Sue Gazley, Sue Knight, Marilyn Brown.

Human Relations

Row 1: Linda Peabody, Terry Beck, Diane Lotts, Gillian Hann, Karen Jefferson, Pat Neff, Bev Karvonen, Jackie Updike, Marge Cullen, Madelyn Fry. *Row 2:* Angie Phillips, Linda Plomer, Suzanne Deming, Cheryl Fenske, Sue Gazley, Carole Weber, Manuel Rivas, Janet Ellstrom, Nancy Krupp, Gail Baker, Pat Maurin, Carole Jones, Pat Savage. *Row 3:* Janice Barnett, Darlene Buck, Ann Watkins, Carol Holgerson, Sharon Remer, Tom Magro, Neil Andersen, Gerald Genrich, Gayle Farley, Donald Maser, Mary Pettibone, Gloria Stewart, Darlene Doherty, Mark Conklin, Norma Sobol.

Human Relations

Row 1: Mr. Hogle, sponsor; Carol Dubyak, Sandra Reed, Bill Hart, Sgt.-at-arms; Susan Kulbacki, Vice-Pres.; Terry Kaufman, Pres.; Marilyn Prevost, Sec.; Deania Baeza, Treas.; Judy Kyro, Mary Weaver, Edith Carlson. *Row 2:* Linda Stoutenburg, Roseann Penoza, Madeline Kondracke, Phyllis Orr, Sharon Johnson, Elaine Ehlers, Suzanne Jondro, Ruth Jacobsen, Marsha Huesing, Robert Taurianen, Carol Rybinski, Lynda Coleman, Pat Georges, Carole Simonen, Carol Cox, Nancy Gamrath, Donna Keyes. *Row 3:* Carolyn Hines, Richard Bogater, Richard Angevine, Phil Beecher, Rodger Lucking, Bill Edwards, Richard Becherer, Charlie Munn, Gregory Papp, Richard Evans, Robert Holcomb, Jim Russell, Craig McClive, Tom Classen, John MacLeod, Larry Mitchell, Lee Fain, Kathleen Miller.

Mascots

Row 1: Lyn Tuttle, Diane Churchill, Mary O'Donnell, Diane Elliott, Treas.; Pat Maurin, Vice-Pres.; Pat Daughdrille, Sec.; Pam Brown, Paula Paver. *Row 2:* Chris Overman, Ruth Bolton, Michelle Couturier, Carole Jones, Marilyn Stevens, Janet Wind, Tracy Jackson, Barb Sussex, Pat Bogart, Ilene Balcoff, Barb Bardisban, Hillary Pietila. *Row 3:* Emily Green, Marilee Bowen, Louise Miller, Anne Bachman, Marilynn Smith, Linda Plomer, Nancy Krupp, Cheryl Fenske, Gail Baker, Angela Larson, Janet Ellstrom, Karen Marsh, Margaret Korney, Sue Gazley, Martha Keillor.

Y- Teens

Row 1: Winnie Goldman, Annetta Byrne, Kathy Rohn, I.C.C. Rep.; Judy Glass, Sec.; Phyllis Goldrick, Pres.; Ruth Allen, Vice-Pres.; Rita Dilanian, Hist.; Martha Sandry, Chap.; Mrs. Rohn, Advisor. *Row 2:* Sue Lautin, Nancy Oliver, Janet Roder, Susan Coler, Gloria Hogan, Marsha Lystila, Dottie Burns, Sharon Hastings, Beverly Monshor, Beverly Nations, Sue Martin, Pat Russell, Marcia Connolly, Pat Londy.

Quill and Scroll

Row 1: Marilyn Brown, Mari Osad, Sharon Nantau, Sec.; Mary Lou Dunnaback, Pres.; Nancy Franklin, Vice-Pres.; Irene Pollock, Sandra Telford, Bruce Anderson. *Row 2:* Mr. Horowitz, Sponsor; Anne Jonekait, Edie Waltz, Mr. Whitman, Sponsor.

Latin Club

Row 1: Jo Anne Weaver, Fred Sewell, Sgt.-at-Arms; Pat Lawson, Sec.; Tom Koepke, Pres.; Tom Ranzenberger, Vice-Pres.; Irene Pollock, Treas.; Donna Olmsted, Elmer Polzin, Sponsor. *Row 2:* Doreen Klima, Marcia Connolly, Sara Jondro, Guy Rainey, Nancy Polson, Sue Brackett, Janet Wickham, Bonnie Diegel, Al Schump, Jane MacGregor, Don Schoening, Roberta Dorn, Teresa Peterson, Nora Timson, Rosemary Friedman.

National Honor Society

Row 1: Bruce Anderson, Cheryl Woodruff, Sandra Telford, Mary Lou Dunnaback, Secretary-Treasurer; Tony Young, President; Scott Chilman, Tom Mullin, Mr. Whitman, sponsor. *Row 2:* Barbara Brandell, Lyn Tuttle, Karen Behmer, Barbara Sussex, Joyce Closterhouse, Irene Pollock, Susan Kulbacki, Jennifer Ebdon, Lynn Harbour, Mary Head, Bob Chapel. *Row 3:* Pegi Griffith, Dorothy Quigley, Julie Burton, Kathy Flatley, Carol Sallow, Marguerite Hildreth, Constance Muller, Debbie Baldwin, Marilyn Brown, Jim Pollock, Sally Adams. *Row 4:* Susan Gooden, Kathy Rohn, Lynda Coleman, Katherine Krebaum, Kenneth Golden, John Daughdrille, Audrey Childers, Bob Siegle, Renee Allard, Sue Dunn, Nancy Wootton; Missing: Cheryl Miller, Mary Hileman, Polly Blakeley.

ROTC Officers

Row 1: David McCarthy, Kenneth Higel, Stephen Drzewicki, Raymond Carter, Robert Smeaton. *Row 2:* Fred Bickle, Jim Griffin, Charles Vann, Thomas Mullin, Jack Griffin.

N. C. O.

Row 1: Robert Taurianen, Arthur Jerome, Norman Allen, Richard Allwin, Thomas Vukonich, David Vail, Thomas Mancini, Richard Harmon, Chuck Palmer. *Row 2:* Paul Mackiewicz, Jim Woods, Bill Tansey, Vernon Williams, Robert Seaver, Norman Roller, Lynn Patterson, William Redpath, Don Mackey, Bob Nelson, John Erickson, Karl Brooks, Addison Williams, Robert Dickieson, Michael Fetner, Stephen Drzewicki.

Rifle Team

Row 1: Keith Alleger, Michael Fetner, Henry Lagg, Addison Williams, John Homming, Thomas Mancini. *Row 2:* William Tansey, Jack Griffin, Lynn Patterson, Charles Vann, John Boyle, Leroy Jahlas, Stephen Drzewicki.

Red Hi-Y provides a much needed service at many of the functions at Redford.

Student Council took pride in the efficiency of its meetings.

French Club held an annual French breakfast for its members.

The Clothing Drive is sponsored by Student Council in both the spring and fall.

Quill & Scroll gave awards to new members at the Honors assembly.

NHS Breakfast is an event that the scholars of Redford look forward to.

R Club provides entertainment at the basketball games.

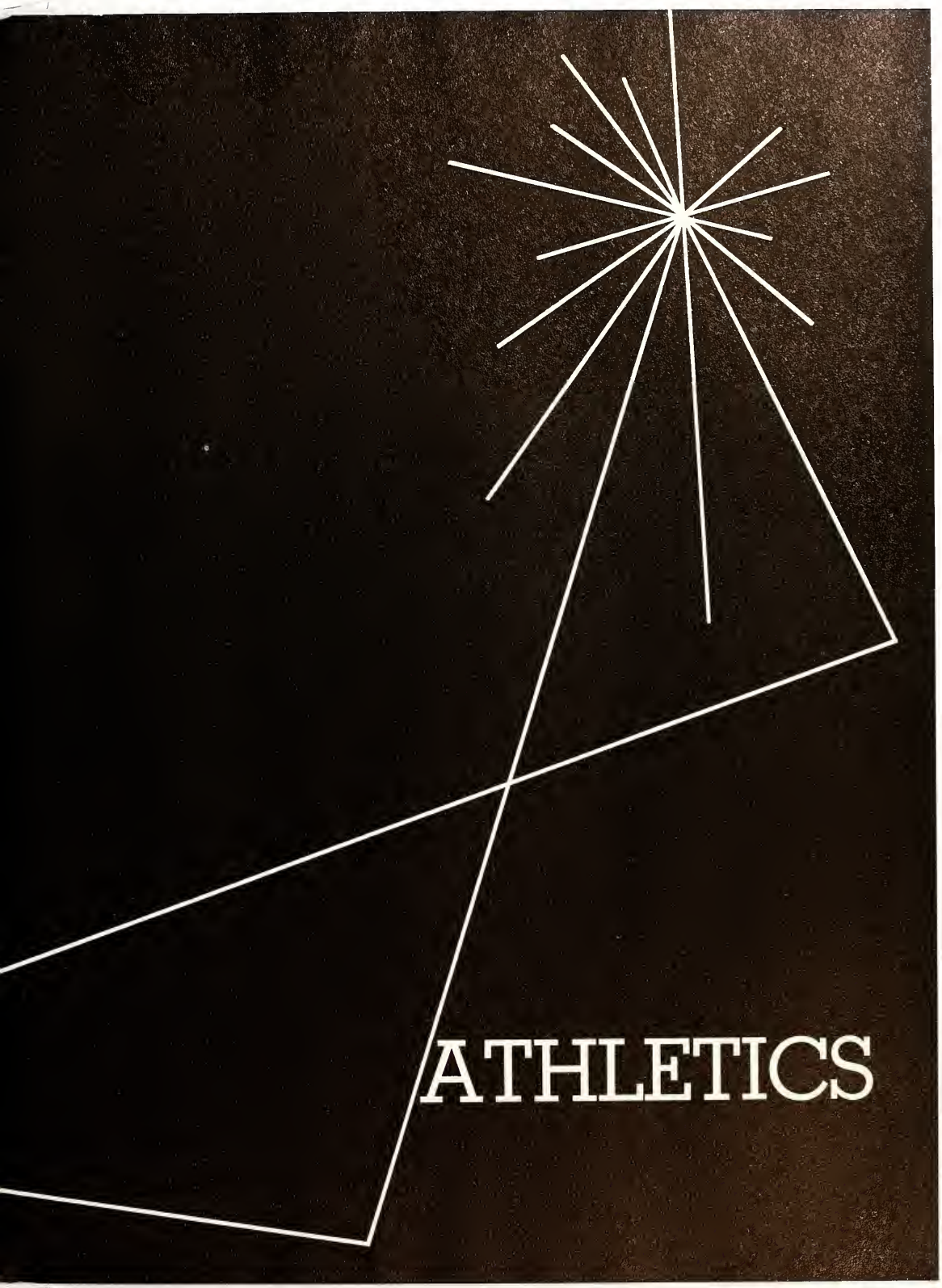
ATHLETICS

Row 1: Carl Meyer, Mgr.; Stanley Finn, Bill Merckel, Ray Schovers, Red Jones, Ken Lee, John Eicher, Jack Wagner, Pat Loagan, Dave McKelvey. *Row 2:* James Edgar, Mgr.; Art Link, Douglas Mitchell, Jim Flatley, Tom White, Don Evans, Ken Ford, Tom Crothers, John Osterling, Mike Curry, David Thompson, Coach Waha. *Row 3:* Jim Lee, Bill Hayden, Tim Cox, John Schaupner, David Ryan, Bob Laverty, James Cleverley, Bruce Lucius, Tracy Nobers, John Kinsel, Tim Hinkle.

Cross Country

Redford's Huskie Harriers raced undefeated in their 1962 season. Coach Waha has much to be proud of. His boys surged to the City Championship for the fifth year in a row. There was no stopping our determined Redford team as it went on to win the State Championship for the second consecutive year.

This season the team had many outstanding sophomores. Art Link, Tom White, and John Eicher, were all newcomers. They placed among the top fifteen in the State meet. The Harriers are looking forward to another successful season next year. Work hard boys! Redford is proud of you.

This typical scene shows Link and Cleverley leading the Harriers to victory.

SCORES

West Side
Redford 34 Mackenzie 87 Western 87.
State Regionals
Redford 56 Bentley 87.
City Meet
Redford 72 Denby 98 Central 111.
State Meet
Redford 86 Flint 172 Ypsilanti 131.

Bob Laverty and Mike Curry run side by side in Northwestern-Cody meet.

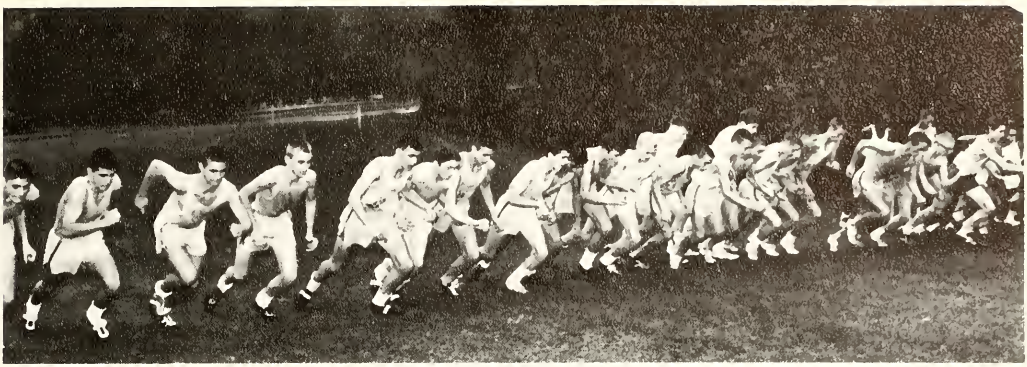

Redford boys started off with courage and determination which never failed in leading them to victory. In this meet against Wayne, Redford rolled over their opponents by a score of 16 to 42.

Serious work outs (shown on left), paid off during meets (pictured on right).

Coach Waha poses proudly with his team after winning the State Championship.

Jim Cleverley, Co-captain

John Kinsel, Co-captain

Row 1: Don Worms, Ron Brown, Bill Brackett, Don Pobursky, Tom Freeman, Bob Hershey, Tom Coulture, Tom Brownlee, Bob Sinila, Bill Christo. *Row 2:* Coach Ed Larimore, Serge Barna, Sherwood Harris, Mike Cotter, Lloyd Miayo, Don Dameworth, Bob Royer, Russ Young, Tony Young, Leon Stanek, Bob Lawson, Jim Orr (Student Mgr.) *Row 3:* Jim Fitzpatrick, Paul Maki, Bill Papciak, Jim Ogger, Jeff Chalmers, Jim Garcia, Eric Pape, Leonard Pittaway, Joe Burcar, Gilbert Aird, Roy Hawthorne, Curtis Smith, Bill Whinnie, Ron Jones.

Varsity Football

Joe Burcar received All-City honors for his outstanding defensive play.

Strong offensive play along with a solid defense led this year's team to another successful season. Winning five out of seven games, our Huskies placed third on the West Side and upheld their reputation as tough competitors. Quarterback Bob Hershey and Co-Captains Eric Pape and Tony Young did a fine job leading the team as well as performing brilliantly on the field. Although many players are graduating, Coach Larimore feels that the vacancies will be well filled by upcoming prospects.

All-City honors also were awarded to Ron Jones for his defensive play.

Eric Pape makes flying tackle in Mackenzie game.

SCORES

Redford	7	Ford	20
Redford	26	Wilbur Wright	0
Redford	27	Mackenzie	0
Redford	14	Cooley	20
Redford	16	Cody	7
Redford	20	Western	12
Redford	14	Southwestern	0
POST-SEASON			
Redford	21	U. of D. High	0

Bill Papciak runs around right end in first game of the season.

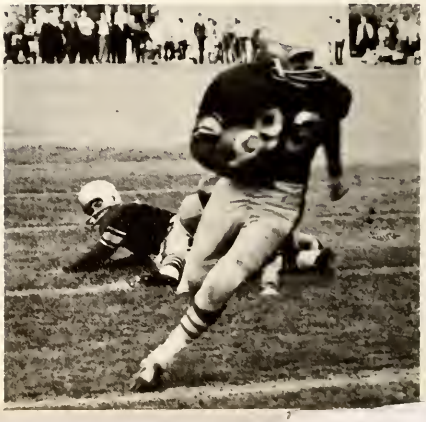

Defensive plays like these helped the Huskies place third in the west side standings.

Coach Larimore shouts encouragement to his players as Curtis Smith looks on.

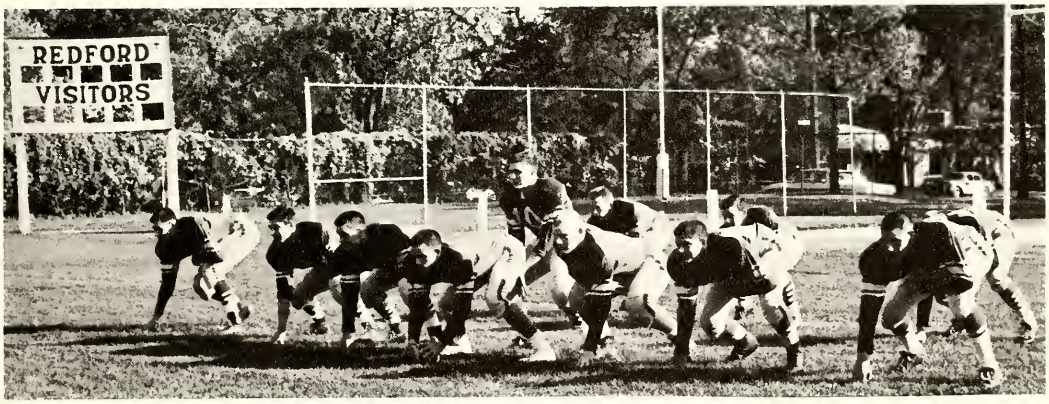

Redford's first string offense was led by quarterback Bob Hershey.

edford scored first in the Cooley game, but lost a traditionally close ontest.

Bob Hershey converts for the extra point after a Huskie touchdown.

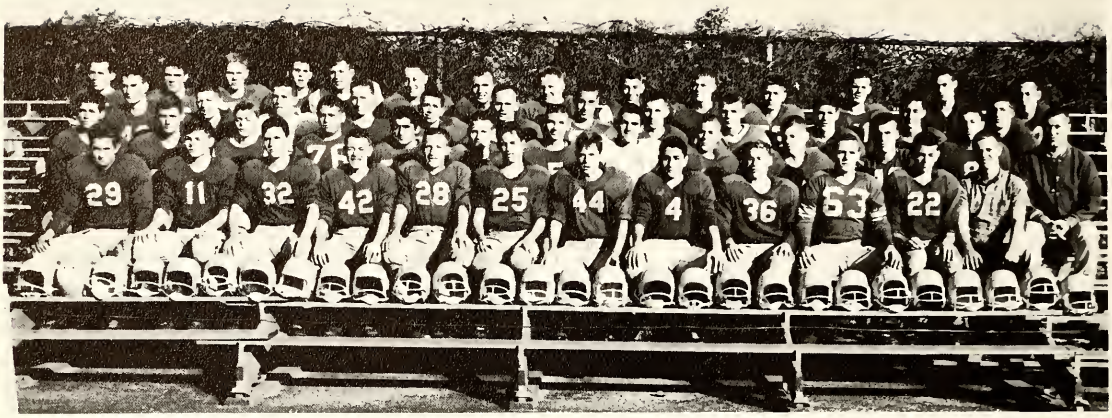

Row 1: John Chames, Mike Dorrien, Gary Vasi, John Sharpe, Bill Ramsay, Mike Foley, Gregory Dunn, Mike Haddad, Rick Canada, Paul Irwin, Paul Swan, Robert Carr. *Row 2:* James Bennet, Larry Salzwedel, Larry Falko, Sam Hosford, Frank Candella, Bob Small, Charles Stern, Tom Busson, Jim Murphey, Ron Rice, James Patrick, Bill McIlargey, Bill Rankin, Coach. *Row 3:* Richard Green, Dennis Preston, Jim Woods, Dennis McGill, Bob Brower, Ron Wasielewski, Charles Thornell, John Eisz, Dan Stanchina, Gordon Nepstad, Gregory Cataland, Roger Strong. *Row 4:* Karl Thormann, Bob Brooks, Jerry Vanderlip, Bob Palmer, John Heuer, John Maier, Mike Andrews, Ken Christensen, Dave Perrault, Mark Falkler, Bill Lewis, Spencer Swagler, Louis Delemeter, George Wertman.

Reserve Football

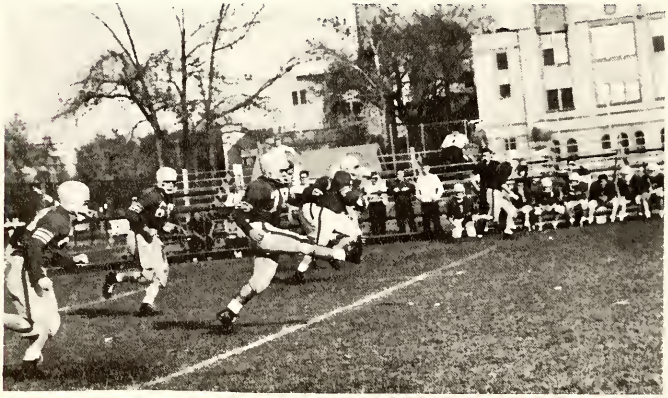

SCORES

Redford	46	Wilbur Wright	0
Redford	6	Mackenzie	0
Redford	12	Cooley	40
Redford	13	Cody	19
Redford	40	Western	7
Redford	16	Southwestern	6

Kicker, Frank Candella (pictured above), and promising quarterback, Paul Swan (pictured at right), were great assets to this year's team. Congratulations to Coach Bill Rankin and the Reserve team for a fine season.

Row 1: Jim Anderson, Rob Clark, Bob Siegle, Paul Hasse. *Row 2:* Mr. Gvozdich, Coach; John Collins, Bruce Patterson, Neil Gardner, Ted Boeldt, Jeff Chalmers.

Varsity Golf

This was a year of rebuilding for the golf team. With the loss of State Medalist Dennis Ahern and Regional Medalist Jim Clink, the golf team had only two returning lettermen, Terry Clink and Bob Siegle. When the Blazer went to press the team had a league record of one win and one loss. With only one member graduating, the outlook for next year looks very promising.

Bob Siegle

John Collins

Terry Clink

Jeff Chalmers

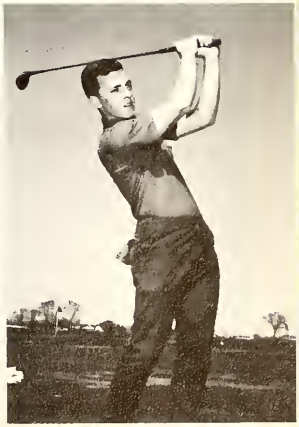

VARSITY BASKETBALL

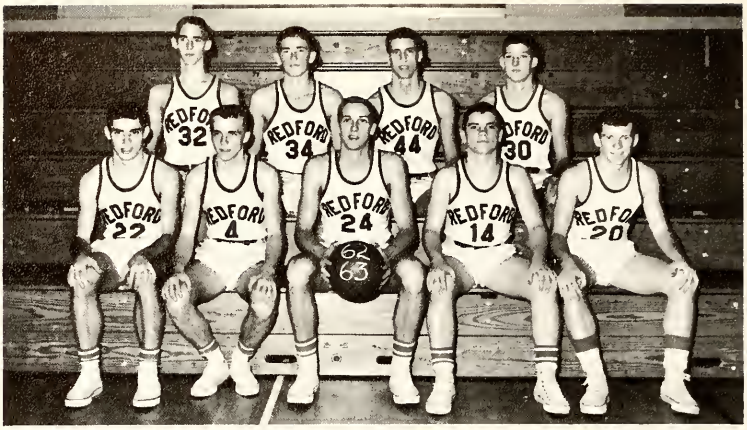

Row 1: John Kinsel, Harry Barter, Dennis Rogers, Mike Gracey, Tim Cooper. *Row 2:* Stuart Pardee, Jerry Geistler, John Bair, Roger Strong.

This year's basketball team completed the best season in school history with a record of nine wins and three losses. It was a hard fought season, climaxed by a victory over Western, giving Redford sole possession of third place in the West Side standings. Other records were also established. The school scoring record was broken by Co-Captain Dennis Rogers when he scored 36 points in one game. Later in the season, Redford hit 89 points against Cody for a new team high.

The outstanding player would have to be Dennis Rogers. His accomplishments included a league scoring average of 22 points, 15 rebounds, and a new individual scoring record. For his superior play, he received All-City recognition.

With only two seniors graduating, it appears that next year's team could be even stronger. Redford has certainly come into its own in basketball.

Co-Captain Harry Barter scores against Cody as his helpless opponent tries not to foul.

Co-Captain Dennis Rogers was placed on the All-City team. He will very definitely be missed next year.

SCORES

Redford	68	Cooley	40
Redford	68	Cody	40
Redford	58	Western	62
Redford	61	Southwestern	76
Redford	48	Northwestern	60
Redford	62	Chadsey	39
Redford	80	Wilbur Wright	62
Redford	85	Ford	53
Redford	65	Mackenzie	36
Redford	64	Cooley	43
Redford	89	Cody	38
Redford	77	Western	54

DISTRICT TOURNAMENT

Redford	70	Ford	41
Redford	66	Mumford	36
Redford	48	Catholic Central	65

This year's scoring honors went to Co-Captain Dennis Rogers.

Dennis Rogers makes free throw in opening minutes of Cody game.

Coach Gvozdich talks to his players during a Redford time out.

Six-foot seven Jerry Geistler (No. 43) and six-foot five Stuart Pardee (No. 25) added much height to this year's team.

Our great height enabled us to win many more jump balls than usual.

RESERVE BASKETBALL

Row 1: Jim Ogger, David Perrault, John Collins, Paul Swan, William McIlhargey, William McCadie. *Row 2*: Coach Waha, Gary Connors, Paul Raney, Robert Shaver, David MacLeod, Ron Rice, Miller Brown.

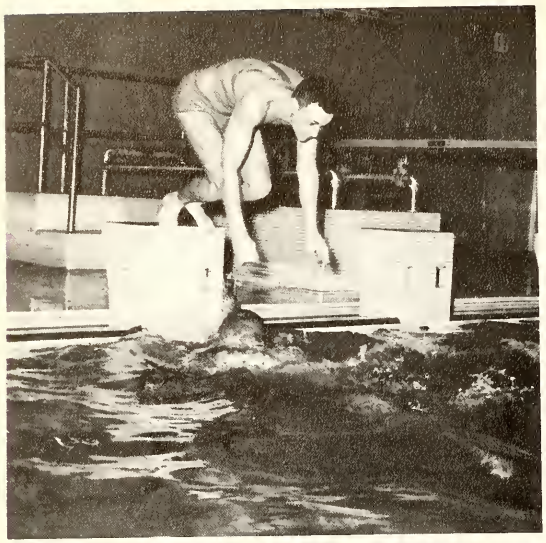

Bob McKnight leaves the starting block in the butterfly relay.

Allan McDaid swimming the 200 yard free style.

Boys' Swimming

Redford's swimming team ended its season with an excellent record. Out of seven meets, our Tankers won five. They placed fourth in the City Championship with thirty-six and one half points. Jim Dillon and Allen McDaid were two of the team's outstanding swimmers. Jim placed third in the City 100 yard free style, and Allen placed third in the 200 yard free style. With hard work and determination, for which our Redford boys are noted, we can look to next year for another successful season.

Row 1: Dale Belmas, Bob McKnight, Jim Sisson, Rick Horn, Jim Dillon, Mike Melms, Dick Beal, Bruce Black, Mike Duckett, Allan McDaid. *Row 2:* Jim Morris, Terry Clink, Bill Veling, Ed Esgate, Art Pacione, Richard Wooten, Walter Peterson, Pat Harrison, John Copeland, Steve Bienaman, Steve Mills. *Row 3:* Mr. Stuckey, Coach; John Christopher, Mgr.; Mike Curry, Bill Durrant, Jim Pollock, Mike Walter, Jim Thurman, Don Seauvageau, Ken Spencer, Chuck Sweeney, Dan Olive, Jerry Kleehammer, Mr. Wassik, Ass't. Coach.

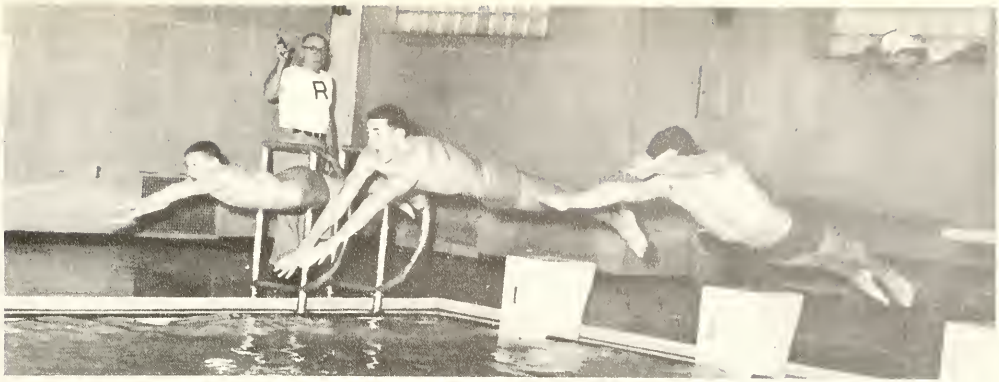

"Swimmers, take your marks, get set, GO!"

Dick Beal executes a front one and a half somersault.

Dale Belmas completes a front dive, pike position.

Jim Dillon, captain of this year's team.

Dick Beal executes a front lay out dive.

Coach Stuckey is proud of his Tankers again this season.

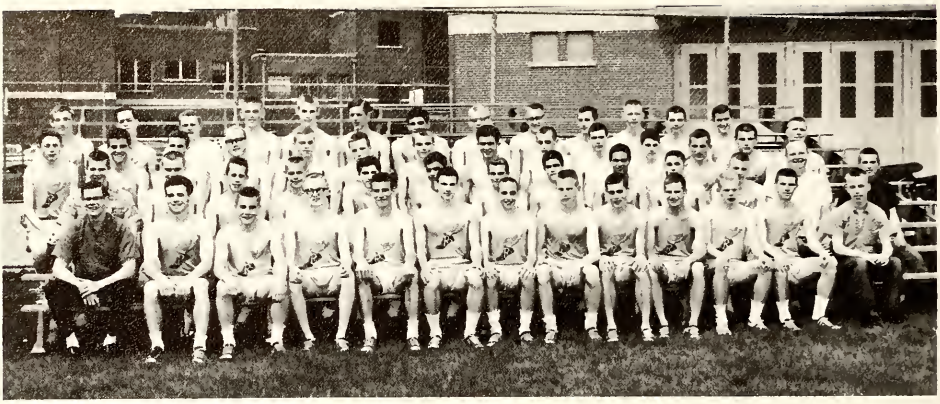

Row 1: Art Collins, Mgr.; Ed Tunison, Ken Lee, Bruce Lucius, Tim Cox, Bob Laverty, Capt.; John Eicher, Curtis Smith, John Kinsel, Ken Ford, Tom White, Clinton Harris, Carl Meyer, Mgr. *Row 2:* Jim Edgar, Mgr.; Don Evans, Bruce Blachford, Gary Peck, Larry Osterling, Stan Finn, Tom Kleehammer, Jack Wagner, Gary Connor, Ray Schovers, Dave Thompson, Mr. Waha, Coach; Pat Logan. *Row 3:* Jim Flatley, Art Link, Mike Curry, Tony Young, Bob Carr, Charles Brown, Doug Mitchell, Ray Wingate, Tom Crothers, Bill Merckel, Gordon Nepstad, John Eisz, Sherwood Harris, Bob Mather. *Row 4:* Dave Ryan, Jim Morrison, Richard Burge, Gerry Geistler, Stuart Pardee, Paul Sheiko, John Squiers, Paul Maki, John Maier, Fred Denio, Dale Geistler, Chuck Stern, Bill Hayden.

Varsity Track

The 1963 track team, under the direction of Mr. Bruce Waha and Captain Bob Laverty, had another successful season. Although composed of many sophomores and juniors, the cindermen did exceptionally well placing second in the Redford Relays.

As in the past, the strongest events were the quarter mile, half mile, and mile. The possibility of a good showing in the city and state meets, as well as an even stronger team in the future, is anticipated by Coach Waha.

John Kinsel and Tom Crothers at the start of the open quarter mile.

Promising miler, Tom White, was a great asset to this year's team.

Gerry Geistler hurls the shot put against Henry Ford.

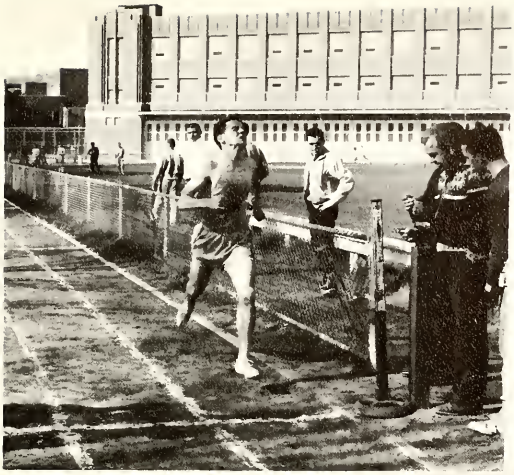

Junior miler, Art Link, finishes a 4:27.5 mile against Northwestern.

This year's captain, Bob Laverty, comes out of the blocks against a Birmingham runner.

Curtis Smith (shown on right) ran the quarter

and the half mile, as well as the broad jump.

Tony Young, Curtis Smith, and Art Link round the first curve of the half.

Ray Wingate ran the high hurdles exceptionally well this season.

Row 1: Bob Royer, Larry Prentis, Mike Brock, Dennis Rogers, Co-capt.; Bill Zepp, Co-capt.; Bill Narkus, Jim Mangiarelli, Tim Cooper, Bill Cooper. *Row 2:* Harry Barter, Bill Lawson, Rick Biddinger, Ken Wilson, Russell Sheh, Del Borgsdorf, Jim Veach, Louis Prentis, Victor Taylor, Paul Yoshida. *Row 3:* Mr. Stuckey, Coach; Dennis Doran, Mike Schneider, Mgr.

Varsity Baseball

With seven returning lettermen, Coach Stuckey is hoping for another successful season. When the Blazer went to press, the team had won two games, tied one and lost one.

Selection of the proper bat is a must.

Coach Stuckey gives last minute instructions to his eager team.

Co-capt. Bill Zepp lets go another of his fast ones.

Spider swings with all his strength.

Bob Royer follows through on his pitch.

Co-capt. Denny Rogers listens to instructions from an expert.

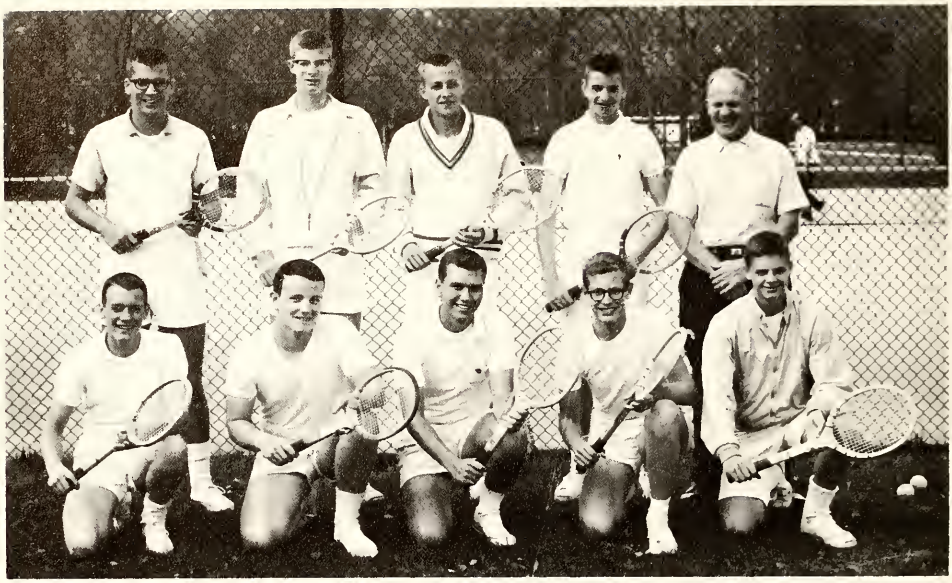

Row 1: Bob Key, Tom McNeil, Ron Lindquist, Bill Fox, Tom McDermott. *Row 2:* Phill Brand. Lynn Patterson, Tom Churchill, Paul Swan, Mr. Larimore, Coach.

Varsity Tennis

The tennis team got off to a good start this year. The boys had won all their matches up until the time of this printing. Coach Larimore feels his team will finish on top this season.

Tom McNeil

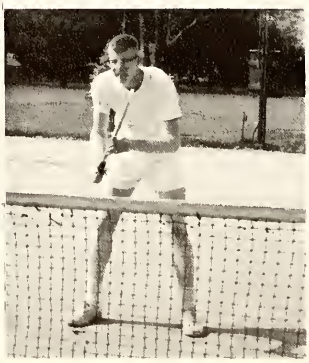

Lynn Patterson

Ron Lindquist

Tom McDermott

Row 1: Jan Findlater, Bev Bencks, Marcia Humphrey, Co-capt.; Linda Peabody, Co-capt. *Row 2:* Mrs. Salvadore, Coach; Lisa Olmstead; Nancy Kolb; Karen Stoy; Karen Pettry; Pat Cassidy; Carolyn Meow; Chris Thomsen.

Girls' Varsity Tennis

So far this season, Mrs. Salvadore has every reason to be proud of her team for it has won four out of its five matches. As the Blazer goes to press, we hope the rest of the season will be as successful.

Jan Findlater

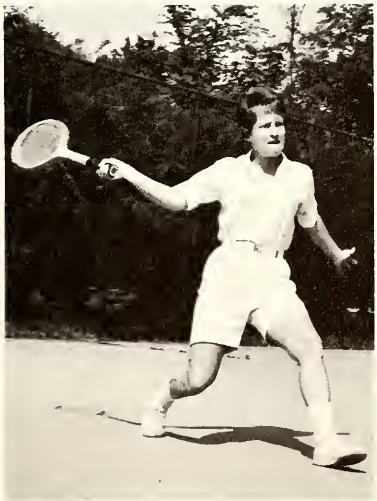

Linda Peabody

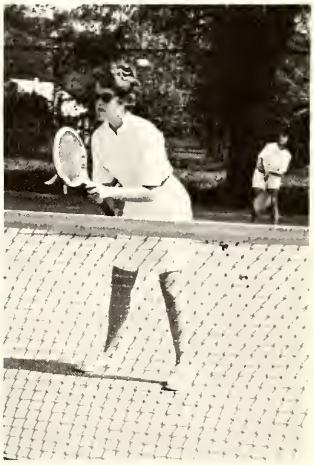

Pat Cassidy

Reserve Field Hockey

It takes skill and teamwork to win the game.

Mary Lou Dobson and her opponent start the play with the faceoff.

Miss Soos coached the girls' reserve hockey team in another fairly good season in which they won four out of six games and tied one. All members, under the leadership of the Co-Captains, Connie Gatecliff and Bonnie Henry, exhibited their fine form and skill in all the games they played.

SCORES

Redford	2	Bloomfield Hills	3
Redford	0	Hamtramck	1
Redford	4	Cody	0
Redford	2	Western	1
Redford	1	Ford	1
Redford	5	Mackenzie	0
Redford	1	Cooley	0

Row 1: Martha Sandry, Gloria Lutz, Jacqueline Mynatt, Connie Gatecliff, Co-Capt.; Bonnie Henry, Co-Capt.; Susan Dukes, Linda Hampshire, Barbara Fisher. *Row 2:* Miss Soos, Coach; Lucy Lauzon, Janice Semenuk, Suzanne Hupp, Gloria Aeilts, Kathy Gartner, Christine Laitner, Eileen Muller, Maxine Yemchuk, Liz Kippenhan.

Varsity Field Hockey

Marcia Humphrey wins the faceoff.

It takes co-ordination to have fancy footwork.

SCORES

Redford	0	Bloomfield Hills	4
Redford	0	Hamtramck	2
Redford	1	Cody	0
Redford	1	Western	6
Redford	0	Ford	1
Redford	1	Mackenzie	0
Redford	2	Cooley	0

This year, under the guidance of Miss Soos, the Girls' Varsity Field Hockey team had a fairly successful season — winning three out of their seven games. The co-captains, Nancy Hockenbrocht and Elsie Massey, led the spirited attacks against the other teams.

Row 1: Beverly Monshor, Marilyn Compton, Kathy Cole, Mary Schort, Nancy Hockenbrocht, Co-Capt.; Elsie Massey, Co-Capt.; Winnie Goldman, Marilyn Williams, Marianne Barr, Meredith Adams. *Row 2:* Cheri Sullivan, Mgr.; Jane Linari, Mgr.; Kathy Brand, Lorriane Sires, Marcia Humphrey, Kathy Smith, Linda Evans, Nora Timson, Sharon Hoffman, Miss Soos, Coach; Kathie DeMare, Mgr.

Row 1: Tracy Jackson, Jane Linari, Nancy Taylor, Maureen Lee, Pam Martin, Audrey Childers, Phyllis Orr, Co-Capt.; Martha Thomas, Co-Capt.; Chris Thomsen, Loretta Irwin, Nancy Dudley, Carolyn Zumstein, Martha Manseau, Shirley Chadwick. *Row 2:* Gail Baker, Jan Finlater, Carol Oldhan, Terry Widman, Sandy Meyers, Linda Smith, Mary Jane Arrowsmith, Lorra McMullen, Janet Wickham, Margie Ferris, Nancy Krupp, Chris Brasher, Chris McNair, Carol Hunsaker. *Row 3:* Sue McKeller, Carol Gage, Sally Schmidt, Pat Lawson, Joyce Hockenburger, Marsha Woods, Chris Le Anderson, Pam Ellenbass, Kaleen Toms, Carol Bakke, Jane McGregor, Chris Kohn, Vicki Sanderson, Judy Todd, Marilee Bowen, Marianne Ciganick, Pat Horst, Betsy Johnston, Melinda MacCallum, Linda Walletz, Pat Daughdrill. *Row 4:* Carol Sokup, Mgr.; Mrs. Salvadore, Coach; Renee Allard, Mgr.

Girls' Swimming

SCORES

Redford	74	Cooley	49
Redford	51½	Highland Park	67½
Redford	94	Mackenzie	29
Redford	100	Hamtramck	23
Redford	65	Cody	58

Marty Thomas, Co-captain.

Mrs. Salvadore, Coach.

Phyllis Orr, Co-captain.

Tee for Fore

Girls' Golf

This season, the girls' golf team consisted of almost all new members, but they kept up the tradition of being undefeated. Martha Sandry held first position while Chris Kuhn held second.

SCORES

Redford 5	Cooley	0
Redford 5	Highland Park	0
Redford 5	Cody	0
Redford 3½	Ford	1½

Left to right: Ruth Zito, Sue MacKellar, Barbara Miller, Chris Kuhn, Martha Sandry, Charlette Keefer, Janet Wind, Captain; Kathie DeMare, Betsy Johnston, Mrs. Weaver, Coach. *Missing:* Barbara Passage and Leslie Dixon, Manager.

Football halftime gives our cheerleaders an opportunity to promote inter-school sportsmanship.

The spotlight is on our cheerleaders at the rally.

Cheerleaders

Row 1: Marilyn Stevens, Judy Blackwood, Ann Bachman, Nancy Krupp, Kaye Coopes, Paula Paver. *Row 2:* Pollie Blakeley, Sharon Coon, Sherry Black. *At the top:* Janice Hadden.

School spirit is reflected in the faces of the cheerleaders.

The "line-up" at one of the rallies.

The majorettes "kick-off" the first rally of the season.

Now you know what the white lines are for!

Majorettes

Row 1: Janet Wind, Pat Ormund, Pat Swanson, Kathy Rust, Shirley Chadwick. *Row 2:* Christine Graves, Karen Marsh, Pat McKeon, Nancy Dudley, Angela Larson.

The majorettes provide entertainment for the band at half-time.

Basketball is a tiring, but exciting and rewarding game.

RESERVE

GIRLS'

The girls' reserve basketball team had a fairly successful season under the guidance of their coach, Miss Delanghe, and their captain, Winnie Goldman. A majority of the team members were tenth graders and will continue to play on the team next year.

SCORES

Cooley	14	Redford	6
Ford	18	Redford	6
Mackenzie	7	Redford	9
Mumford	12	Redford	8
Cody	6	Redford	8

Row 1: Mary Jo Wight, Jan Coopes, Judy Robertson, Barbara Sieczkowski, Carolyn Lejuste, Jane Maxey, Daryl Barton, Lillian Russell, Jill Van Riper, Winnie Goldman, Capt. *Row 2:* Meredith Adams, Pat Santoni, Leslie Smith, Linda Paterson, Marlene Dygert, Teri Tilwich, Deanna Baeza, Martha Sandry, Marylu Bramble, Nina Agosta, Kris Bryant, Sylvia Aruffo, Miss Delanghe, Coach.

Row 1: Jan Finlater, Loretta Irwin, Alyce Bauerle, Nancy Hockenbrocht, Marianne Barr, Linda Peabody, Capt. *Row 2:* Miss Delanghe, Coach; Kathy Kerstin, Mgr.; Pat Wehrly, Mgr.; Jane Linari, Mgr.; Janet Wickham, Kathie Brand, Marilyn Rohn, Marcia Humphrey, Mgr.; Sally Adams, Mgr.

BASKETBALL

SCORES

Cooley	24	Redford	66
Ford	8	Redford	25
Mackenzie	29	Redford	28
Mumford	30	Redford	32
Cody	23	Redford	23

The girls' varsity basketball team had a good season, losing only one of their five games. The team members received much help from their five managers, the captain, and the coach.

VARSITY

The longest arm wins the prize.

Serge Barna; football.
Harry Barter; basketball.
Richard Beal; swimming.
Dale Belmas; swimming.
Philip Brand; tennis.
Ron Brown; football.
Joe Burcar; football.
Jim Cleverly; cross country.
Tom Crothers; track.
Jim Dillon; swimming.
Jim Fitzpatrick; football.
Jim Garcia; football.
Bob Hershey; football.
Richard Humanic; football.
Ron Jones; football.
John Kinsel; cross country, track, basketball.
Robert Laverty; cross country, track.

Robert Lawson; football.
Bill Lowe; baseball.
Robert Mather; track.
Mike Melms; swimming.
Lloyd Miyao; football.
Bill Papciak; football.
Leonard Pittaway; football.
Jim Pollock; swimming.
Dennis Rogers; baseball, basketball.
John Schaupner; cross country.
Mike Schneider; baseball.
Robert Siegle; golf.
Charles Sweeney; swimming.
Don Van Riper; cross country.
Ray Wingate; track.
Richard Wootton; swimming.
Reuel Young; track, football.
Bill Zepp; baseball.

Senior

Letter Winners

Deanna Baeza; basketball.
Marianne Barr; basketball, Field hockey.
Audrey Childers; basketball, swimming.
Marilyn Compton; field hockey.
Linda Evans; field hockey.
Winnie Goldman; basketball, field hockey.
Nancy Hockenbrocht; basketball, field hockey.
Sharon Hoffman; field hockey.
Marcia Humphrey; tennis, field hockey.

Jane Linari; swimming, field hockey.
Chris McNair; swimming.
Beverly Monshor; field hockey.
Phyllis Orr; swimming.
Linda Peabody; basketball, tennis.
Mary Schorr; field hockey.
Marty Thomas; swimming.
Carolyn Zumstein; swimming.

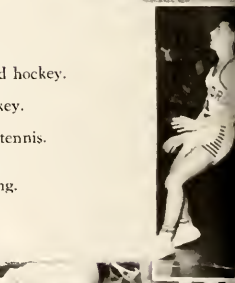

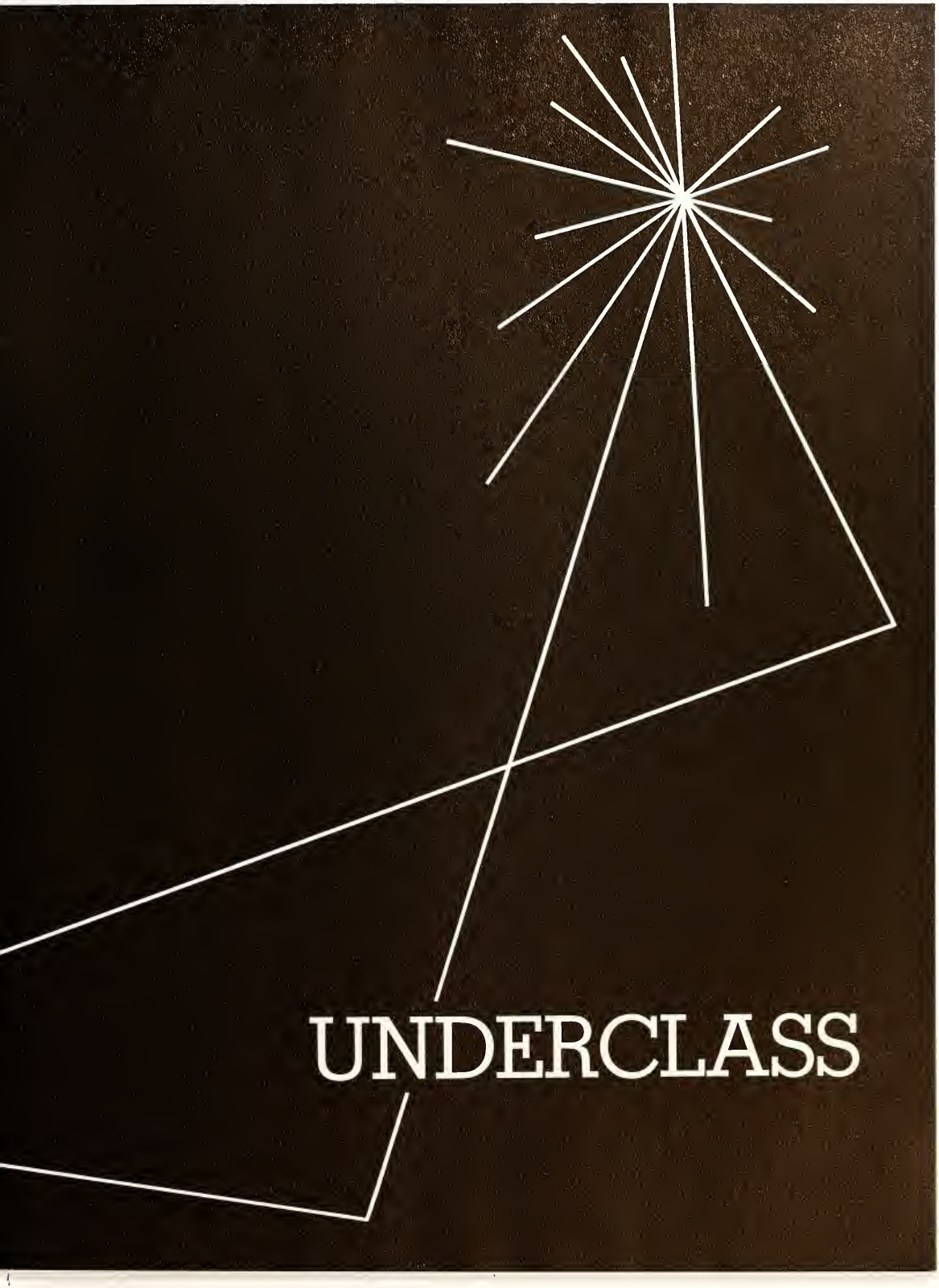
UNDERCLASS

SAY IT WITH

"Glow little book worm."

"Build a stairway to the stars."

"My little calendar girl."

"Making whoopie."

A MELODY

"Who put the overalls in Mrs. Murphy's chowder?"

"All American girls"

"Dry bones"

"When the saints go marching out"

"Are you from Redford"

"Sleepy time pal"

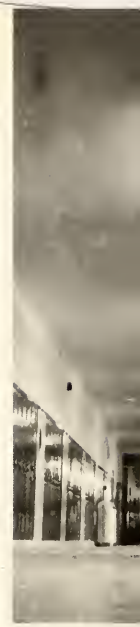

"Look down, look down,

"Jailhouse rock"

"I hear music and there's no one there"

that lonesome road."

"Getting to know you."

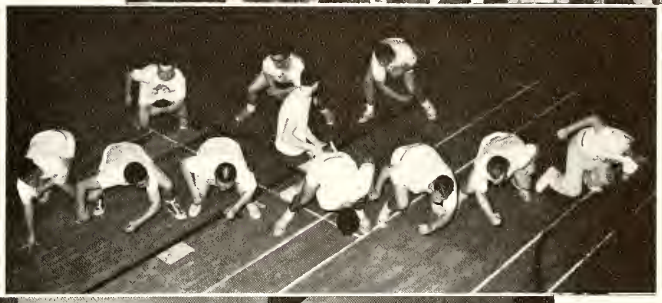

"You've got to be a football hero."

"I could have danced all night."

"I've got rhythm."

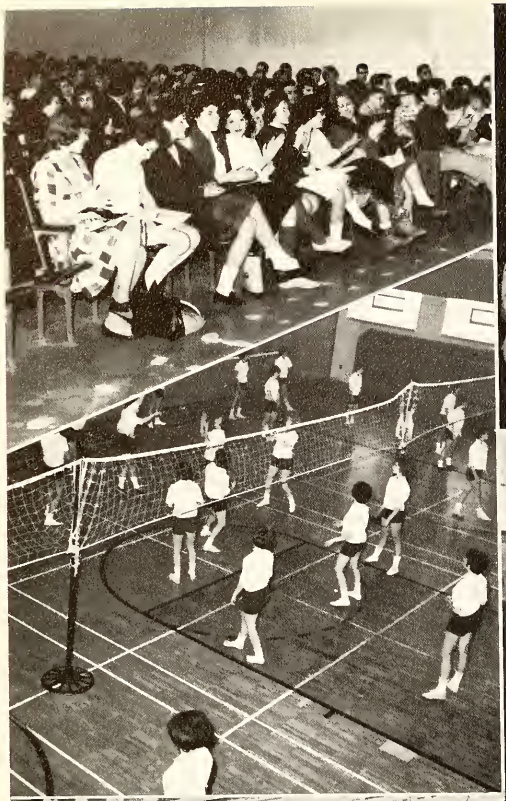

GRADUATES

June Class Officers

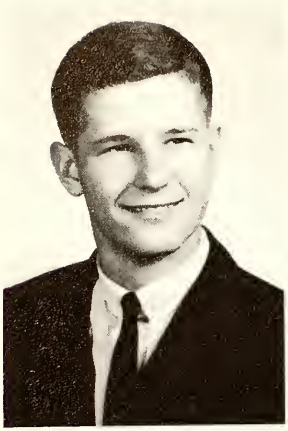

ROBERT CHAPEL
President

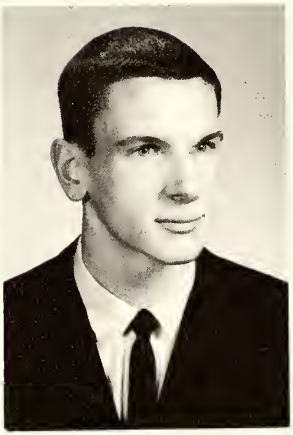

ROBERT LAVERTY
Vice-President

RUTH BOLTON
Secretary

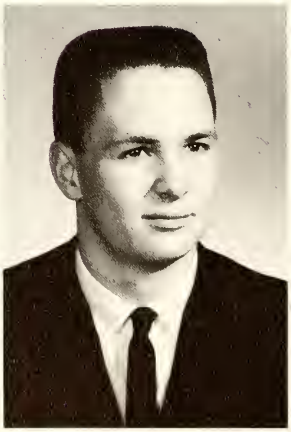

W. SCOTT CHILMAN
Treasurer

CLASS COLORS:

Burgundy and Pink

CLASS FLOWER:

Pink Rose

CLASS MOTTO:

"Step By Step
The Ladder is Ascended."

Commencement Speakers

Thomas Roberts
"Ladders Are Available."

Mary Hileman
"Are Our Goals Out Of Reach?"

SUBJECT

"Step By Step The Ladder is Ascended."

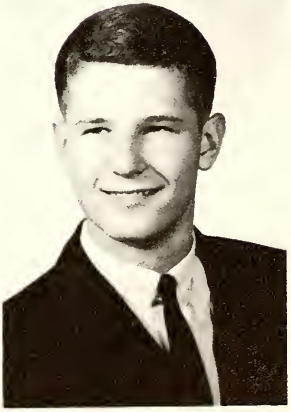

Robert Chapel
"Step By Step We Reach the Top"

Judith Valrance
"The Climb May Be Difficult."

Sharon Delaney
Alternate

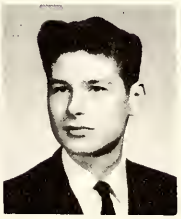

Daniel Gimmy
Alternate

Senior Class

Assembly

Row 1: Linda Bush, Barbara Monticelli, Dale Prescott, Ch.; Richard Wells, Ch.; Michelle Delene. *Row 2:* Diane Derby, Nancy Burgess, Susan Coleman, Jim LeAnderson, Jim Thomas, Cindy Dubrish, Karen Shafer, Jim Bryant, Marianne Barr.

Cap and Gown

Row 1: Carolyn Zumstein, Julie Papp, Ch.; Susan Gooden, Ch.; Loretta Carlson, Sharon Nantau. *Row 2:* Judy Turrall, Gerald Collins, Richard G. Evans, Kathy Rohn, Chuck Keim, Cheryl Woodruff. Missing: Jim Dillon, Phil Brand, Lloyd Moore.

Class Day

Row 1: Linda Peabody, Jo Lynn Pulliam, Sandra Telford, Co-Ch.; Cheryl Miller, Co-Ch.; Pat Savage. *Row 2:* Marsha Henwood, Marcia Humphrey, Robert Smeaton, Don Schoening, Phillip Storm, Sharon Miller, Carol Holgerson, Jill Hill, Joan Hoffman, Jerry Schmidt.

Color, Flower, and Motto

Row 1: Carol Kobiela, Suzanne Deming, Ch.; Bob Siegle, Ch.; Jean Eby, Mary Head. *Row 2:* Sar Lusis, John MacLeod, Charlie Munn, Pat Owens, Roseann Penoza, Ruth Allen.

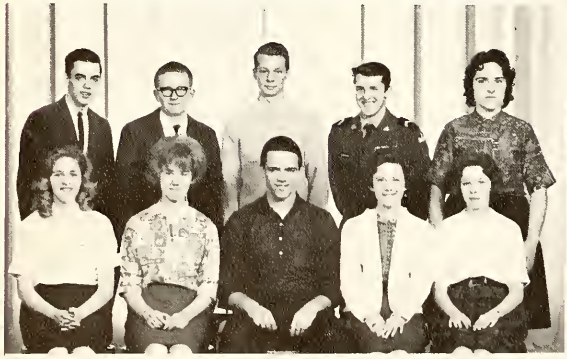

Commencement

Row 1: Sandy Byrnes, Lynda Coleman, Jim Fitzpatrick, Ch.; Sabine Klemm, Elaine Ehlers. *Row 2:* Terry Roberts, Robert Field, Patrick Zielke, John Homminga, Virginia Smojver.

Election Commission

Row 1: Pati McKeon, Mary Cauhorn, Lynn Puffer, Ch.; Helen Cole, Co-Ch.; Cathy Beaugrand, Sally Adams. *Row 2:* George Moilanen, Dick Sanderson, Bob Mitton, Bill Betts, Jonny Meyers, Diane Overton, Dolores Petersen, Pat Ormond.

Committees

Luncheon

Row 1: Lois Randolph, Karen Rush, Judi Valrance, Ch.; Martha Manseau, Donna Smith. *Row 2:* Sharon Chaney, Mary Hileman, Dave Steltenkamp, Barbara Montague, Jane Linari.

Prom

Row 1: Kathy Noakes, Rhonda Haas, Larry Graf, Ch.; Pat Bogart, Mari Osad. *Row 2:* Craig McClive, Don Johnson, Harry Barter, Richard Becherer, Pat Foster, Mary Suppelsa, Mark Conklin, Mary Sue Dent.

Printing and Publicity

Row 1: Janet Cousins, Sandie Glass, Susan Kulbacki, Co-Ch.; Marilyn Meininger, Kristine Virjo. *Row 2:* Rosalyn Martell, Cherie Lethemon, Jocelyn Stanley, Judy Kyro, Nancy Jo Polson. *Missing:* Susan Trowbridge, Co-Ch.; Peggy McGillem, Barbara Oliphint, Marilyn Prevost.

Co-ordinating

Row 1: Carole Weber, Barbara MacDonald, Lyn Tuttle, Co-Ch.; James Pollock, Co-Ch.; Ann Watkins, Mary Pettibone. *Row 2:* Connie Muller, Joan Severance, Thomas Mullin, Bill Hart, Dennis Harris, Marilyn Pugh, Nancy Wootton.

Social

Row 1: Winnie Goldman, Pegi Griffith, Barb Sussex, Co-Ch.; Alan Waisanen, Co-Ch.; Carol Corbeau. *Row 2:* Sally Halkowych, Jim Pentoney, Tom Crothers, John Whitledge, Dan Gimmy, Afsin Eric, John Kinsel, Deanna Baeza, Janet Garner.

Ways and Means

Row 1: Sue Watson, Serge Barna, Marianne Williams, Reuel Young, Ch.; Karen Schmidt. *Row 2:* Ken Golden, Al Schump, Scott Wright, Tom Roberts, John Schaupner, Al Nuttall, Dennis Wiese.

DONNA LYNN ABRAMOWICZ
Interests: Swimming; Skating.
Ambition: I.B.M. School.

SALLY GERTRUDE ADAMS
Activities: Girls' Glee Club; Choir; Band; G.A.A.; Latin Club; French Club; Exchange Club; Drop-In Council; Election Commission; Girls' Basketball, Manager; N.H.S.
Ambition: W.S.U.

PHYLISS ANN ALDRED
Activities: Choir.
Ambition: Business College.

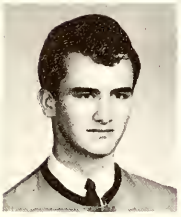

LARRY G. ALGAR
Activities: "A" Band; T^2 Drafting Club.
Ambition: Bob Jones University.

RENEE ALLARD
Activities: N.H.S.; Current Affairs Club; "A" Band; Orchestra; Thespians; French Club, Sec.; Nescor; Girls' Swimming Team, Mgr.; Sportsmanship Council; Luncheon Committee.
Ambition: College.

RUTH ANNE ALLEN
Activities: Y-Teens, Vice-Pres.; Aeolians; Sportsmanship Council; Latin Club; Future Nurses; Color, Flower, and Motto Committee.
Ambition: H.P.J.C.

RICHARD ANGEVINE
Activities: Human Relations Club; X^2 Math Club; Math Aide.
Ambition: W.S.U. - Mechanical Engineering.

PAMELA LEE ARMSTRONG
Activities: Hall Guide; Dance Council.
Ambition: U.C.L.A. - Commercial Artist.

LINDA RAE ATWOOD
Activities: Girls' Glee Club; Choir; Junior Mixed Ensemble; Senior Mixed Ensemble; Girls' Ensemble; All-City Choir; Mascots; Oklahoma.
Ambition: Secretarial Work.

CHARLES BABB
Activities: Boys' Glee Club; Choir; Boys' Ensemble; Mixed Ensemble; Boys' Quartet; Oklahoma.
Ambiiton: Social Worker.

JOYCE LYNN BAEDKE
Activities: Thespians; Orchestra; Future Retailers.
Ambition: W.M.U.

DEANNA BAEZA-GOMEZ-SILVEYRA
Activities: Human Relations Club, Treas.; Spanish Club; Russian Club; Exchange Club; Student Council, Exec. Board; Girls' Basketball; M.C.C. Exchange Student.
Ambition: University of Montivideo—Lawyer.

BERYL ANNE BALL
Ambition: Business

CHERYL LYNN BARBER
Activities: Hall Guide; Cheerleader.
Ambition: W.S.U.—Interior Decorator.

SERGE BARNA
Activities: Varsity Football; R-Club; Ways and Means Committee.
Ambition: Dentistry.

EILEEN MARY BARNHARD
Interests: Sewing, Knitting.
Ambition: Bell Telephone Company.

MARIANNE JEAN BARR
Activities: Girls' Varsity Basketball; Girls' Varsity Field Hockey; G.A.A.; Orchestra; Band.
Ambition: Secretary.

HARRY JOHN BARTER
Activities: Key Club; R-Club; Varsity Basketball, Capt.; Student Council, Ex. Board; Prom Committee.
Ambition: Phys. Ed. Teacher.

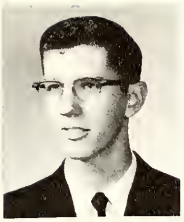

CRAIG DOUGLAS BARTON
Activities: Cross Country Track and Human Relations Club.
Ambition: W.S.U.—Chemistry Teacher.

LAWRENCE J. BATES
Activities: R.O.T.C.
Ambition: College.

RICHARD LOWELL BEAL
Activities: Varsity Swimming Team; Choir; Boys' Quartet; Mixed Ensemble; Oklahoma, Chorus; R-Club; Human Relations Club.
Ambition: U. of M.—Engineering.

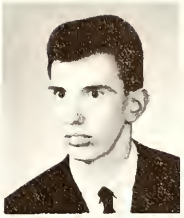

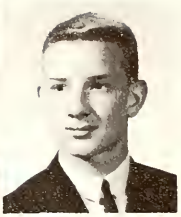

CATHERINE AILEEN BEAUGRAND
Activities: Student Council; Election Commission, Ch.; Senior Play, Publicity Committee; Teacher's Aide; J.O.T.S.
Ambition: Private Secretary.

RICHARD CONRAD BECHERER
Activities: Key Club; Ski Club, Pres.; Student Council; Prom Committee; Human Relations Club; I.S.C.C.
Ambition: M.S.U.—Veterinary Medicine.

TERRY LEE BECK
Activities: Varsity Swimming Team; Human Relations Club; Color, Flower, Motto Committee; Girls' Glee Club.
Ambition: Social Worker.

JAMES PHILIP BEECHER
Activities: Human Relations Club; Boys Glee Club.
Ambition: C.P.A.

DALE E. BELMAS
Activities: Swimming Team; Winter and Spring Concerts.
Ambition: College.

PAULETTE GENENE BENNETT
Activities: Student Council.
Ambition: Business College.

RICHARD J. BENNETT
Activities: "A" Band.
Ambition: Success.

ROBERT L. BERCHEM
Interests: Cars and Drag Racing.
Ambition: Armed Forces

RICHARD BERENDOWSKY

CHRISTINE JANE BERGLUND
Activities: Dance Council; Girls' Glee Club.
Ambition: Interior Decorator.

WILLIAM ROBERT BETTS
Activities: Red Hi-Y; WRBG; Exchange Club; Husky Hi-Y; Election Commission; Senior Play, Cast.
Ambition: Engineering.

RUTH ANNETTE BEYER
Activities: Student Council; Drop-in Council; Hall Guide; Senior Play, Publicity Committee; Office Co-op; Office Practice; J.O.T.S.
Ambition: Marriage.

FREDERICK C. BICKLE
Activities: R.O.T.C. Rifle Team; N.C.O. Club; Officers Club; Drill Platoon; Red Hi-Y; Student Council.
Ambition: Armed Forces.

SHERYL LORAINE BLACK
Activities: Cheerleading; Student Council.
Ambition: Albion.

PATRICIA ANNE BLAKENEY
Activities: Dance Council; Student Council; Flower, Color, Motto Committee.
Ambion: College—Teaching.

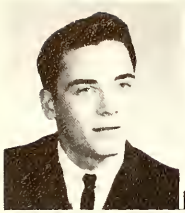
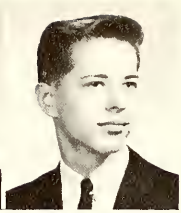

RICHARD F. BLANKE
Interests: Cars.
Ambition: Automotive Designer.

JACK ALAN BLUMBERG
Interests: Jewelry.
Ambition: College.

SANDRA L. BOEHNE
Activities: J.O.T.S.
Ambition: Secretary.

PATRICIA ANNE BOGART
Activities: THE BLAZER; N.H.S.; Thespians, Treas.; Dance Council, Treas.; Sportsmanship Council, Treas.; Current Affairs Club; Senior Play, Cast; Oklahoma, Cast; Prom Committee; Quill and Scroll. *Ambition:* M.S.U.—Social Science.

RUTH ANN BOLTON
Activities: Co-ed Dramatics Club; Mascots; Library Staff; Thespians; Dance Council; Sportsmanship Council; Current Affairs Club; Human Relations Club; Hall Guide; THE BLAZER; Senior Play, Cast; Quill and Scroll; N.H.S.; Senior Class Secretary; Oklahoma, Cast: Luncheon Speaker.
Ambition: U. of M.—Social Science.

PATRICIA JEAN BORYS
Interests: Music and dancing.
Ambition: Secretarial Work.

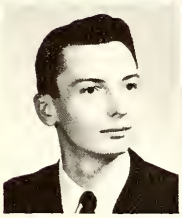

ROGER L. BOSKEY
Interests: Sports and Music.
Ambition: College.

MARILYN JOYCE BOYES
Activities: Color, Flower, and Motto Committee.
Ambition: Interior Decorator.

JOHN PHILIP BOYLE
Interests: Cars, Racing.
Ambition: Business Management.

CAROLYN IRENE BRADT
Interests: Modern Dancing.
Ambition: Henry Ford Comm. College.

PHILIP ALLAN BRAND
Activities: Key Club; X^2 Math Club; Drop-In Council; Nescor; Varsity Tennis; Cap and Gown Committee.
Ambition: Architectural Engineer.

ALICE ROSEMARY BRANDT
Activities: Girls' Field Hockey Team.
Ambition: W.A.F.—Drafting.

FRANCINE D. BRAWDY
Interests: Psychology; Modern Dance.
Ambition: W.S.U.—Phys. Ed.

CHARLETT MARIE BRITT
Activities: Adcraft; "A" Band; J.O.T.S.
Ambition: Business.

BETTY D. BROCKMAN
Ambition: Secretary.

GORDON EDWARD BROWN
Activities: Rifle Team.
Ambition: W.S.U.—Accounting.

JUANITA BROWN
Interests: Dancing; Music.
Ambition: Beautician.

MARY ELIZABETH BROWN
Activities: Girls' Glee Club.
Ambition: D.B.I.

EDWARD C. BRUCE
Activities: Boys' Glee Club; Choir; Football.
Ambition: H.P.J.C.

JAMES WARREN BRYANT
Activities: Human Relations; Assembly Committee; Stage Crew; Ski Club.
Ambition: College.

JOHN WENSLEY BULLINGTON
Activities: Assembly Committee; Senior Play, Cast; Oklahoma, Cast; Campaign Manager.
Ambition: U. of M.—Medicine

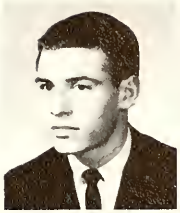

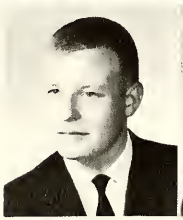

J. DOUGLAS BUNNELL
Activities: Hall Guide; Rifle Team.
Ambition: M.S.U.—Business Ad.

NANCY JEAN BURGESS
Activities: G.A.A.; Assembly Committee.
Ambition: Business College.

JULIANNE BURTON
Activities: I.C.C., Pres.; Exchange Club; Current Affairs Club; Spanish Club, Vice-Pres.; Thespians, Treas.; Dance Council, Treas.; Library Staff; Girls' Swimming Team; Election Commission, Co-Ch.; Sportsmanship Council, Pres.; N.H.S., Sec.-Treas.
Ambition: U. of M.

LINDA LEE BUSH
Activities: Concert Band; Marching Band; Orchestra; Girls' Glee Club; Y-Teens; Assembly Committee; Swimming Team; Counselor's Aide.
Ambition: Adrian—Home Economics.

JANICE LORRAINE BYARS
Interests: Horseback Riding; Swimming.
Ambition: D.B.I.—Bookkeeping.

SANDRA K. BYRNES
Activities: Student Council; Senior Play, Make-up Committee; Co-Ch.
Ambition: College.

ILA JEAN CALABRESE
Activities: Y-Teens; Spanish Club; Field Hockey; Future Teachers Club.
Ambition: E.M.U.

LOUIS JOHN CALCATERRA
Activities: T² Drafting Club.
Ambition: College.

PAUL ROBERT CAMERON
Activities: Boys' Glee Club; Student Council; Luncheon Committee.
Ambition: Ferris Institute.

STEPHEN MICHAEL CAMPBELL
Activities: Oklahoma, Cast; All-City Honors Choir, soloist; Mixed Double Quartet; Male Ensemble; Male Quartet; Mixed Ensemble.
Ambition: Brigham Young University—Music and Drama.

MARIANNE CAMPION
Activities: G.A.A.; Girls' Swimming Team; Drop-In Council, Treas.; Senior Play, Publicity Committee; Counselor's Aide; J.O.T.S.
Ambition: M.S.U.

WILLIAM GARY CAMPO
Ambition: W.S.U.

LORETTA LEE CARLSON
Activties: Sportsmanship Council; Spanish Club; BLAZER; Cap and Gown Committee; Counselor's Aide.
Ambition: W.S.U.—Social Work.

KATHLEEN MARY CARR
Activities: Adcraft; Hall Guide.
Ambition: Commercial Artist.

CHRISTOPHER DANIEL CARTER
Activities: Varsity Football; Choir; Boys' Glee Club; Boys' Ensemble; Oklahoma, Chorus.
Ambition: College—Music Ed.

JOAN MARJORIE CASSEL
Activities: Student Council; Office Aide; Aeolian.
Ambition: Secretarial Work.

MARY C. CAUHORN
Activities: Election Commission; Dance Council; Current Affairs Club; Girls' Glee Club; Choir; Mixed Ensemble; Concert Band.
Ambition: N.M.U.—Elem. Ed.

BEVERLY JEAN CHANDLER
Activities: Adcraft; Future Retailers; C.E.C.M.; D.E.C.A.
Ambition: Airline Stewardess.

SHARON D. CHANEY
Activities: Girls' Glee Club; Choir; Girls' Ensemble; Girls' Field Hockey; Hall Guide; Luncheon Committee.
Ambition: U.S.A.F.—Photographer.

ROBERT C. CHAPEL
Activities: Senior Class, Pres.; M.C.C. Exchange Student; Commencement Speaker; Senior Play, Cast; Choir; Boys' Ensemble; Oklahoma, Cast; Current Affairs Club; Key Club; Exchange Club; N.H.S.; WRBG; Student Council.
Ambition: U. of M.—Speech.

ALLAN J. CHAPIN
Ambition: Film Producer.

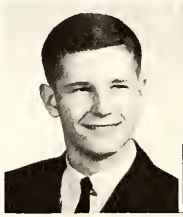

EDITH MARY CHAPPEL
Activities: Y-Teens; "A" Band; "A" Orchestra; Future Teachers Club; Counselor's Aide; Girls' Basketball; Health Aide; Girls' Glee Club.
Ambition: W.S.U.—Education.

AUDREY MARIE CHILDERS
Activities: Girls' Varsity Swimming; Girls' Varsity Basketball; N.H.S.; Y-Teens; G.A.A.; Future Teachers Club.
Ambition: U. of M.

WILLIAM SCOTT CHILMAN
Activities: Senior Class, Treas.; Senior Play; Oklahoma, Prop. Committee; Varsity Football; Reserve Basketball; R-Club; Key Club; X^2 Math Club; Nescor; Drama Club; Russian Club; Exchange Club; BLAZER; N.H.S.; Quill and Scroll.
Ambition: Physics Engineering.

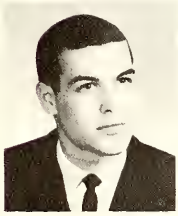

JOSEPH MICHAEL CHIPPONERI
Activities: Student Council.
Ambition: College.

SHARON CHRISTOPHERSON
Interests: Bowling; Music.
Ambition: College.

DEBRA L. CLARK
Interests: Swimming; Sewing.
Ambition: Airline Stewardess.

KAREN LEA CLINE
Activities: Girls' Glee Club; M.T.A. Club; Counselor's Aide.
Ambition: College—Policewoman.

HELEN LOUISE COLE
Activities: Election Commission, Co-Ch.; Drop-In Council; Thespians, I.S.S.C. Rep.; Current Affairs Club, Sgt.-at-Arms; Mascots; Sportsmanship Council; Human Relations Club.
Ambition: Albion—Education.

LYNDA LEE COLEMAN
Activities: Thespians; French Club; Current Affairs Club; Drop-In Council; Future Teachers Club; N.H.S.; BLAZER; Hall Guide; Student Council; Human Relations Club; Commencement Committee; Library Staff; Quill and Scroll; Counselor's Aide.
Ambition: W.S.U.—English

SUSAN JANE COLEMAN
Activities: Vigilanti; Drop-In Council; G.A.A., Vice-Pres.; Assembly Committee.
Ambition: U. of M.

SUSAN DALLAINE COLER
Activities: Y-Teens, Hist.; Concert Band; Marching Band; Future Nurses Club, Vice-Pres.; Assembly Committee; Vigilanti.
Ambition: College—Elem. Ed.

GERALD LOWDEN COLLINS
Activities: Marching Band; Concert Band; Orchestra; Cap and Gown Committee.
Ambition: M.S.U.—Veterinary Medicine.

JAMES MERL COLLINS
Activities: Choir; Boys' Glee Club.
Ambition: Pharmacist.

MARILYN KAY COMPTON
Activities: Girls' Varsity Field Hockey.
Ambition: Secretarial Work.

MARK EDWARD CONKLIN
Activities: BLAZER; Key Club; Current Affairs Club; Sportsmanship Council; Ski Club; Human Relations; Dance Council; Prom Committee; Math Aide.
Ambition: M.S.U.

IRENE L. COOPER
Interests: Swimming: Water-skiing.
Ambition: Secretary.

WILLIAM THOMAS COOPER
Activities: Varsity Football; Baseball; R-Club.
Ambition: U.S.A.F.

KAYE C. COOPES
Activities: Student Council; Cheerleader; Girls' Varsity Basketball; Oklahoma, Prop. Committee; Color, Flower, and Motto Committee; Girls' Glee Club; Choir.
Ambition: W.S.U.—Nursing.

JOHN D. COPELAND
Activities: Reserve Football; Swimming Team; Math Aide; Oklahoma, Make-up Committee.
Ambition: W.S.U.—Teaching.

CAROL ANN CORBEAU
Activities: Drop-In Council; Drama Club; Senior Play, Ass't Director; Social Committee.
Ambition: Theatrical Work.

ELIZABETH ANN CORNELL
Activities: Girls' Basketball; Girls' Glee Club; Choir; Assembly Committee; Adcraft.
Ambition: Elem. Ed.

JANET AILEEN COUSINS
Activities: Cheerleader; Dance Council; Sportsmanship Council; Student Council; Printing and Publicity Committee.
Ambition: W.S.U.—Home Economics.

PATRICIA ANN COX
Activities: BLAZER, Adcraft Club; Drop-In Council.
Ambition: McConnell Airline School—Airline Stewardess.

GAYE B. COYLE
Activities: Future Retailers of Detroit; C.E.C.M.; D.E.C.A.
Ambition: W.S.U.—Retail Management.

JORDAN F. CRADDOCK
Ambition: College—Chemistry.

JUDITH ANN CRAFT
Activities: Student Council; Human Relations Club; Ski Club.
Ambition: N.M.U.—Secondary Ed.

PETER MARION CRAWMER
Activities: "B" Band; Math Aide.
Ambition: College.

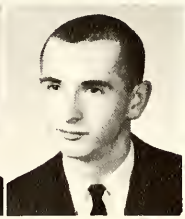

MARY M. CROSSWHITE
Activities: G.A.A.; Future Retailers Club.
Ambition: Retailing.

THOMAS WILLIAM CROTHERS
Activities: Cross Country; Varsity Track; R-Club, Sec.; Social Committee.
Ambition: E.M.U.—Teaching.

AMY E. CRUSE
Activities: Future Retailers of Detroit; D.E.C.A.
Ambition: Receptionist.

LYNDA DIANE CURRIE
Interests: Sewing; Swimming.
Ambition: I.B.M. School.

JANE CHARLOTTE CUTLER
Activities: Girls' Glee Club; Choir; Senior Play; Mascots; Ski Club; Future Retailers; C.E.C.M.; D.E.C.A.
Ambition: M.S.U.—History Ed.

DAN DUANE CUTRIGHT
Interests: Sports.
Ambition: College.

ERIC JOHN DAMMEYER
Activities: Hall Guide Ski Club, Treas., "A" Band.
Ambition: M.S.U.—English.

GARY RICHARD DANIELS
Ambition: M.S.U.

JOHN DAVIDSON
Activities: Hall Guide.
Ambition: M.S.U.—Social Science.

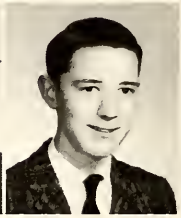

JEROME DECKER
Activities: Ski Club.
Ambition: Business.

BETTY A. DEDO
Interests: Swimming; Tennis.
Ambition: Private Secretary.

E. DOLORES DEDO
Activities: D.E.C.A.; C.E.C.M.
Ambition I.B.M.

CHARLOTTE M. DELAMETER
Activities: Mascots, Pres.; Human Relations Club; Ski Club; Assembly Committee; J.O.T.S.; Student Council.
Ambition: W.M.U.—Education.

SHARON ANN DELANEY
Activities: Aeolians; Social Committee; Commencement Speaker, Alternate; VCY.
Ambition. College—Home Economics.

MICHELLE E. DELENE
Activities: Vigilanti; Assembly Committee.
Ambition: Adrian— Education.

SUZANNE BETH DEMING
Activities: Thespians, Pres.; Mascots; Dance Council; Color, Flower, Motto Committee, Ch.; Oklahoma, Publicity Committee; ISCC; BLAZER; Human Relations Club; Office Aide; NHS; Quill and Scroll.
Ambition: Albion—Elem. Education.

MARY SUE DENT
Activities: Prom Committee; Oklahoma, Publicity Committee, Student Council, Rec. Sec.; Thespians, Hist.; Sportsmanship Council.
Ambition: U. of M.

GERALD E. DENTEL
Ambition: Automobile Designer.

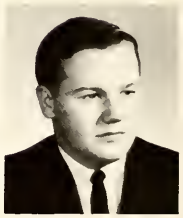

DIANE LYNN DERBY
Activities: Mascots; Vigilantes; Ski Club; Adcraft; Drop-in Council; Assembly Committee.
Ambition: College.

JANE ELIZABETH DETHERAGE
Activities: Choir; Glee Club.
Ambition: Michigan Christian College.

JOAN R. DICKERSON
Activities: Student Council; Human Relations; Senior Play, Costume Committee.
Ambition: Airline Hostess

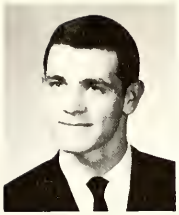

JAMES ERNEST DILLON
Activities: Swimming Team, Capt.; Cap and Gown Committee.
Ambition: Conservationist.

MARY LOUISE DOBSON
Activities: Y-Teens; Future Teachers; Field Hockey.
Ambition: Elem. Education.

DARLENE ANN DOHERTY
Interests: Drawing; Horseback Riding.
Ambition: Social Work.

BARBARA DORENKAMP
Activities: Mascots; Future Nurses; Drama Club.
Ambition: Registered Nurse.

CYNTHIA DUBRISH
Activities: Vigilanti, Pres.; Student Council; Y-Teens; Spanish Club; Assembly Committee; Future Teachers; Girls' Basketball.
Ambition: E.M.U.—Education.

CAROL HELEN DUBYAK
Activities: Adcraft; Human Relations Club.
Ambition: Business Ad.

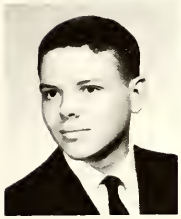

FRANCIS B. DUDDY
Activities: Rifle Team.
Ambition: Business Ad.

LINDA KAY DUGUID
Interests: Art; Swimming.
Ambition: Commercial Artist.

JAROLD W. DUNCAN
Activities: Stage Crew.
Ambition: U.S.A.F.—Radio Electronics.

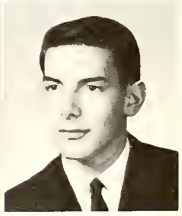

PATRICIA E. DUNCAN
Activities: Assembly Committee; Band; Orchestra; Hall Guide.
Ambition: M.S.U.

SUE ANN DUNN
Activities: Future Nurses Club, Pres.; N.H.S.; Orchestra; String Ensemble; Oklahoma.
Ambition: Registered Nurse.

JEAN FRANCIS EBY
Activities: Dance Council; Student Council; Senior Play; Color, Flower, and Motto Committee.
Ambition: University of Kentucky—Psychology.

WILLIAM L. EDWARDS
Activities: Reserve Football; Baseball; Human Relations Club; Ski Club; Dance Council; Hall Guide.
Ambition: College.

MARIAN ELAINE EHLERS
Activities: Current Affairs Club; Future Teachers Club; Spanish Club; Human Relations Club; BLAZER; Library Staff; Commencement Committee; Quill and Scroll.
Ambition: W.S.U.—Journalism.

JANICE KAY EICHER
Activities: Student Council; Girls' Glee Club; Ways and Means Committee; Counselor's Aide.
Ambition: Nursing.

SANDRA LEE ELMORE
Interests: Skiing; Modern Dance.
Ambition: Happiness.

AFSIN ERIC
Activities: Exchange Club; Human Relations Club; Student Council; Varsity Basketball.
Ambition: Political Science.

PAULINE MARIE ERIKSSON
Activities: Spanish Club; Current Affairs Club; Vigilanti.
Ambition: College—Business Ed.

Row 1: Lyn Tuttle, Barbara Sussex, Mary Head, Ruth Bolton, Elaine Ehlers, Pat Bogart, Diane Overton, Loretta Carlson, Suzanne Deming, Lynn Pugh. *Row 2:* Connie Muller, Mark Conklin, Jocelyn Stanley, Mari Osad, Judi Valrance, Tom Mullin, Scott Chilman, Bob Siegle, Mary Hileman, Lynda Coleman, Mary Suppelsa, Mr. Whitman, Sponsor.

Blazer

Our leader and protector, Mr. Whitman, watches over the eighth hour staff.

Seventh hour Blazer staff is not always this busy.

Mr. Horowitz couldn't be giving some advice, could he?

A good game of tick-tack-toe takes up much of the Outpost staff's time.

Outpost

Row 1: Judy Gagnon, Cindy Marshall, Carol Schaupner, Jan Jablonski, Paul Irwin, Anne Jonekait, Stephanie Walker, Sandy Telford, Mike Stewart, Mr. Horowitz, Sponsor. *Row 2:* Janet Wind, Dan Beamer, Paul Kanan, Jan Spalding, Mary Koske, John Carman, Barbara Passage, Ron Lindquist, Joe Kavanaugh, Karen Chapell, Cindy Hopson, Kathie De Mare.

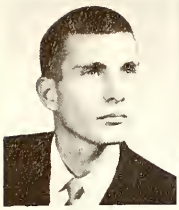

DAVID JOHNCHILDS EVANS
Activities: N.C.O. Club, Treas.; Officers' Club; Chess Club; Nescor; Current Affairs Club.
Ambition: North Central College—Physics

DAVID OLIVER EVANS
Interests: Sports.
Activities: College—Architecture.

LINDA L. EVANS
Activities: J.O.T.S.; Girls' Glee Club; Y-Teens; Girls' Varsity Field Hockey Team.
Ambition: W.M.U.—Business.

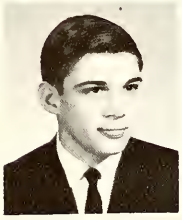

RICHARD G. EVANS
Activities: X^2 Math Club; Human Relations Club; Math Aide; Cap and Gown Committee.
Ambition: Mechanical Engineering.

JEAN DIANE FABER
Activities: Vigilanti; Human Relations Club; Girls' Glee Club.
Ambition: College.

CHARLES E. FAIRBANKS
Activities: Student Council.
Ambition: College—C.P.A.

GAYLE DORENE FARLEY
Activities: J.O.T.C.; Student Council; Counselor's Aide; Human Relations Club.
Ambition: Secretary.

MICHAEL S. FETNER
Activities: N.C.O. Club; Officers' Club; Rifle Team.
Ambition: Armed Forces.

WILLIAM RAYMOND FEYL
Ambition: M.S.U.—Law.

ROBERT JOHN FIELD
Activities: Boys' Glee Club; Choir; Red Hi-Y; Husky Hi-Y; Pledge Master.
Ambition: W.M.U.—Journalism.

JAMES MICHAEL FITZPATRICK
Activities: Varsity Football; Varsity Golf Team; Student Council, Vice-Pres.; R-Club; Commencement Committee, Ch.
Ambition: Accounting.

GEORGINA LORETTA FLORE
Activities: Girls' Swimming Team.
Ambition: Music.

SHIRLEY LOUISE FLYNN
Interests: Music; Dancing.
Ambition: Teaching.

SANDRA JAYNE FORSTER
Activities: Counselor's Aide.
Ambition: Business College.

DARLENE MAE FORTIN
Activities: Y-Teens.
Ambition: D.B.I.

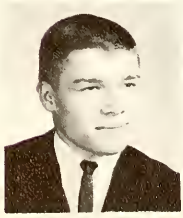

BRIAN KORBY FOSTER
Activities: Senior Play; Ski Club.
Ambition: Oakland University—Psychiatry.

PATRICIA L. FOSTER
Activities: Drop-In Council; Human Relations Club; Prom Committee.
Ambition: E.M.U.—Home Ec.

LINDA K. FOURNIER
Ambition: I.B.M. Operator.

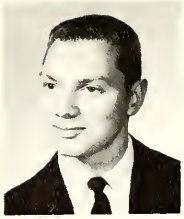

JAMES KIRBY FRANKLIN

GEORGE E. FRANTZ, JR.
Activities: Swimming Team; Student Council.
Ambition: Electrical Trade.

MARGARET ANN FRASE
Activities: Human Relations Club; Adcraft.
Ambition: Missionary.

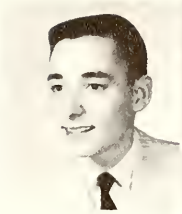

GEORGE P. FRONGILLO
Interests: Skiing; Sports.
Ambition: W.S.U.—Chemical Engineer.

GALE FRY
Interests: Horseback Riding; Bowling.
Ambition: Nurses' Aide.

JUDITH ANN FRY
Interests: Sewing; Swimming.
Ambition: Office Work.

MADELYN HELEN FRY
Activities: Ski Club; Adcraft; Human Relations; Y-Teens Drop-In Council; Social Committee.
Ambition: W.M.U.—Interior Decorating.

MARY LOUISE FURCA
Activities: M.T.A.
Ambition: College.

TRUMAN FURGERSON, JR.
Activities: Boys' Glee Club; "B" Orchestra.
Ambition: College.

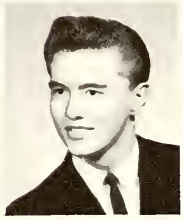

DONALD LYNN GALWAY
Interests: Drag Racing; Stock Cars.
Ambition: Tool and Die Designer.

JANET KATHRYN GARNER
Activities: Girls' Glee Club; Choir; Mascots; Dance Council; Senior Play, Costume Committee; Social Committee.
Ambition: College.

STEPHEN L. GARTH
Activities: Swimming Team; Ski Club; Red Hi-Y.
Ambition: Accountant.

TOBIAS GEORGE
Activities: Math Aide.
Ambition: Medicine.

MAHLON LLEWELLYN GERROW II
Activities: Nescor; Student Council; Football Team; Track Team.
Ambition: History Teacher.

KAREN MARIE GILBERT
Activities: Girls' Glee Club; Choir.
Ambition: Secretarial Work.

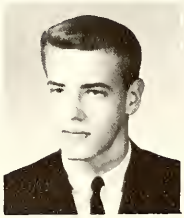

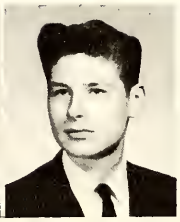

BARBARA RUTH GILLEY
Interests: Reading; Skating.
Ambition: Secretary.

DANIEL P. GIMMY
Activities: Red Hi-Y; Human Relations Club; Tennis Team; N.H.S.; "B" Orchestra.
Ambition: U. of M.

JUDITH LEE GLASS
Activities: Y-Teens, Sec.; Drop-In Council; Library Staff; Social Committee.
Ambition: E.M.U.—Elem. Ed.

SANDRA DEE GLASS
Activities: Student Council; Y-Teens, Corr. Sec.; Girls' Field Hockey Team; Vigilanti; Senior Play; Printing and Publicity Committee; Band.
Ambition: H.P.J.C.

REX FLOYD GLASSON
Activities: Ski Club; Football Team; Baseball Team.
Ambition: College.

KENNETH HAROLD GOLDEN
Activities: Library Staff; Red Hi-Y; Chess Club; Russian Club; Ways and Means Committee; N.H.S.; X^2 Math Club.
Ambition: DePauw University—Mathematics.

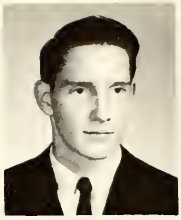

WINIFRED L. GOLDMAN
Activities: Social Committee; Oklahoma; Y-Teens; G.A.A.; M.T.A., I.C.C. Representative; Girls' Field Hockey Team; Girls' Basketball; Vigilanti.
Ambition: Business.

PHYLLIS ANN GOLDRICK
Activities: Y-Teens, Pres.; Drop-In Council; Assembly Committee.
Ambition: Interior Decorator.

SUSAN ANN GOODEN
Activities: Cap and Gown Committee, Ch.; Drop-In Council, Vice-Pres.; Student Council; N.H.S.; Y-Teens; Russian Club; Conservation and Service Club; Hall Guide; X^2 Math Club; Counselor's Aide; Senior Play, Publicity Committee.
Ambition: W.S.U.—Interior Decorator.

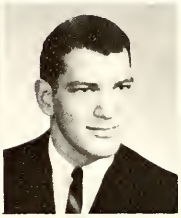

GAIL LYNN GRACE
Activities: J.O.T.C.
Ambition: D.B.I.

KENNETH LAWRENCE GRAF
Activities: Prom Committee, Ch.; Student Council, Vice-Pres.; Key Club, Sec.; Current Affairs Club; Sportsmanship Council; Human Relations Club; Football Team; Tennis Team.
Ambition: U. of M.—Automotive Engineering.

CARY EUGENE GRALLER
Interests: Singing; Mechanics.
Ambition: College.

DIANA LOU GREEN
Activities: Y-Teens; Counselor's Aide.
Ambition: Cosmetology.

MARGARET ANN GRIFFITH
Activities: Dance Council, Vice-Pres.; Thespians, Corr. Sec.; Current Affairs Club; "A" Orchestra; "A" Band; N.H.S.; Mascots; Sportsmanship Council.
Ambition: M.S.U.—Education.

ALAN FRANK GRIMSTAD
Activities: Boys' Ensemble; Mixed Ensemble; Senior Ensemble; Male Quartet; "A" Band; Choir; Boys' Glee Club; Oklahoma.
Ambition: W.M.U.—Music.

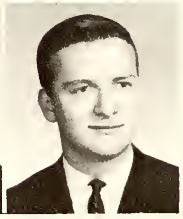

THOMAS HADDOCK GROSE
Ambition: College.

THOMAS R. GUNN
Activities: Chess Club, Sgt.-at-Arms.
Ambition: M.S.U.—Hotel Management.

ROSS HAAPAPURO
Ambition: Machinist.

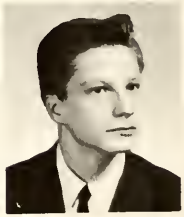

RHONDA SUE HAAS
Activities: Girls' Glee Club; Student Council; Prom Committee.
Ambition: Albion—Home Ec.

JANICE ELAINE HADDEN
Activities: Cheerleading, Capt.; Student Council; Choir; Mascots; Ski Club; Dance Council; Sportsmanship Council; Thespians; Girls' Glee Club.
Ambition: M.S.U.—Nursing.

DONNA CHRISTINE HAGGART
Activities: Student Council; Mascots, Rec. Sec.; Human Relations Club; D.E.C.A.; C.E.C.M.; Future Retailers.
Ambition: W.M.U.

JAMES WILLIAM HAGUE
Activities: Band; Orchestra.
Ambition: W.S.U.

JOAN C. HOLBROOK
Interests: Swimming; Bowling.
Ambition: Secretary.

SALLY P. HALKOWYCH
Activities Spanish Club; G.A.A., Vice-Pres.; Current Affairs Club; Sportsmanship Council; Aeolians, Treas.; Student Council; Health Aide; Library Staff; Social Committee.
Ambition: W.S.U.

NANCY A. HANCOCK
Ambition: Business Ad.

CAROLYN SUE HAND
Interests: Bible Study; Church Choir.
Ambition: Evangelist.

NANCY ELAINE HANN
Activities: Mascots; Ski Club; Future Retailers Club; D.E.C.A.; C.E.C.M.; Student Council; Human Relations Club.
Ambition: W.M.U.—Business Management.

NANCY LOU HARMON
Activities French Club, Vice-Pres.; Future Teachers Club; Human Relations Club; Choir; Modern Dance Club; Girls' Glee Club.
Ambition: College.

RICHARD D. HARMON
Activities: N.C.O. Club.
Ambition: Guitar Teacher.

MAUREEN GAIL HARRAH
Activities: Color, Flower, and Motto Committee; Hall Guide; WRBG; Adcraft; French Club.
Ambition: W.S.U.

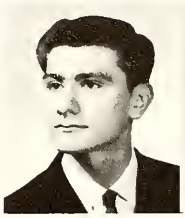

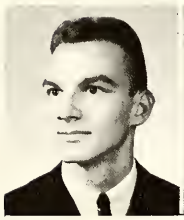

DELBERT DENNIS HARRIS
Activities: R-Club; Varsity Cross Country Team; Varsity Track Team; Drop-In Council; Student Council; Coordinating Committee.
Ambition: Business Ad.

SALLY JEAN HARRIS
Activities: "A" Band; "A" Orchestra; Brass Eensemble; Honors Band; Honors Orchestra; Student Council; Field Hockey Team.
Ambition: U. of M.—Music.

WILLIAM ARTHUR HART III
Activities: WRBG; Current Affairs Club; Ski Club, Sgt.-at-Arms; Drop-In Council; Human Relations Club, Sgt.-at-Arms; Choir; Boys' Glee Club; Dance Council; Hall Guide; Drama Club; Student Council; Sportsmanship Council; Coordinating Committee; I.C.C.
Ambition: U. of M.—Education.

SHARON SUE HASTINGS
Activities: Drop-In Council; Y-Teens; Social Committee; Human Relations Club; Girls' Field Hockey Team; Girls' Basketball Team.
Ambition: Ferris Institute—Physical Therapist.

JAMES ARTHUR HAWKINS
Interests: Hockey; Skin Diving.
Ambition: U.S. Navy—Mechanic.

JOHN ERNEST HAYDEN
Activities: "A" Band.
Ambition: Engineering.

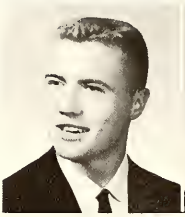

MARY ELIZABETH HEAD
Activities: N.H.S., Pres.; French Club, Pres.; Future Teachers Club; Aeolians, Hist.; Color, Flower, and Motto Committee; Library Staff; Hall Guide; Student Council; BLAZER; Quill and Scroll.
Ambition: Wheaton College—Elem. Ed.

JAMES RONALD HENRY
Activities: Future Retailers Club.
Ambition: English Teacher.

MARSHA ANN HENWOOD
Activities: Human Relations Club; Girls' Basketball Team; Nescor; Counselor's Aide; Choir; Girls' Glee Club.
Ambition: M.S.U.— Elem. Ed.

BARBARA LEE HERRON
Activities: "A" Band; Student Council; Counselor's Aide.
Ambition: D.B.I.

RICHARD GERALD HICKEY
Interests: Sports; Cars.
Ambition: Draftsman.

RUTH M. HICKS
Ambition: Bookkeeper.

KENNETH J. HIGEL
Activities: Officers Club; Rifle Team.

SUSAN HIGLEY
Interests: Swimming; Tennis.
Ambition: Travel.

MARY ESTHER HILEMAN
Activities: BLAZER; Quill and Scroll; Luncheon Committee; Commencement Speaker; Future Teachers Club, Treas.; N.H.S.; French Club; Girls' Glee Club; Choir; Girls' Ensemble; Mixed Ensemble; Senior Ensemble; Mixed Ensemble; All-City Honors Choir; Oklahoma.
Ambition: U. of M.—Teaching.

JILL SUSAN HILL
Activities: Thespians; Ski Club; Class Day Committee.
Ambition. M.S.U.—Teacher.

VIVIAN ROSE HILL
Acitvities: Office Assistant.
Ambition: Secretary.

JUDY JANNETT HILLIS
Interests: Knitting.
Ambition: Beautician.

ANGELITA L. HILLSTROM
Activities: Student Council; Hall Guide.
Ambition: D.B.I.

MARILYN KRISTINE HOBART
Activities: Vigilanti.
Ambition: Commercial Artist.

NANCY LYNN HOCKENBROCHT
Activities: Field Hockey, Co-Capt.; Girls' Basketball.
Ambition: Secretary.

JOAN CHARLENE HOFFMAN
Activities: Swimming Team.
Ambition: Dancer.

GLORIA JEAN HOGAN
Activities: Future Nurses; Y-Teens; Social Committee.
Ambition Legal Secretary.

CAROL A. HOLGERSON
Activities: Hall Guide; Human Relations; Ski Club; Class Day Committee.
Ambition: Art Education.

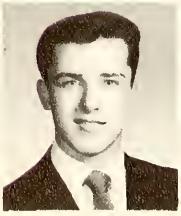

JOHN LEE HOMMINGA
Activities: Commencement Committee; N.C.O. Club; Rifle Team.
Ambition: U.S.A.F.

SANDRA MARIE JANE HOMMINGA
Interests: Diving; Swimming.
Ambition: Dental Assistant.

MARY SUE HORNER
Activities: Y-Teens; J.O.T.S.; Library Staff.
Ambition: Banking.

LINDA KAREN HOVER
Activities: Girls' Glee Club; Choir.
Ambition: Baptist Bible College—Music.

DANIEL W. HOWITSON
Ambition: C.P.A.

RICHARD JAMES HUMANIC
Activities: Varsity Football; Varsity Track.
Ambition: W.S.U.

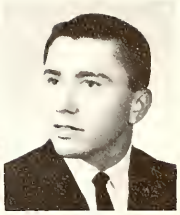

MARCIA HUMPHREY
Activities: G.A.A., Pres.; Y-Teens; Exchange Club; Drop-In Council; Field Hockey, Co-Capt.; Basketball, Mgr.; Class Day Committee.

CAROL LEE HUNSAKER
Activities: Girls' Swimming Team; G.A.A.; Vigilanti; French Club; Drop-In Council.
Ambition: Oakland University—Business Ad.

DARIS VIRGINIA HUTCHINSON
Activities: Adcraft Club.
Ambition: W.S.U.—Teaching.

RUTH MARGARET JACOBSEN
Activities: Mascots; Hall Guide; WRBG; Human Relations Club; Vigilanti; Choir; Girls' Glee Club; Girls' Ensemble; Mixed Ensemble; Double Quartet; All-City Honors Choir.
Ambition: Northwestern University—Music.

LE ROY JAHLAS
Activities: Football Team; Rifle Team.
Ambition: U.S.A.F.

KATHRYN ANN JAMES
Activities: Human Relations Club; Modern Dance Club; Hall Guide.
Ambition: Psychology.

BARBARA JEAN JENKINS
Interests: Swimming; Dancing.
Ambition: Business.

THOMAS EUGENE JENSEN II
Activities: Boys' Glee Club; N.C.O. Club.
Ambition: C.M.U.—Business Ad.

ELLEN S. JOHNS
Ambition: U.S. Navy—Waves.

DONALD REEVE JOHNSON
Activities: Key Club; Ski Club; Prom Committee; Student Council.
Ambition: C.M.U.

JOYCE ANN JOHNSON
Ambition: W.S.U.—Retailing.

TERRI LYNNE JOHNSON
Activities: Adcraft, Vice-Pres.; Co-ed Dramatics; Senior Luncheon Speaker.
Ambition: W.S.U.—Education.

SUZANNE MARIE JONDRO
Activities: W.R.B.G.; Human Relations; M.T.A., Sec.; Nescor, Pres.; Assembly Committee; Choir; Girls' Glee Club; Mixed Ensemble.
Ambition: W.S.U.—Teaching.

JOYCE HELEN KAHKOLA
Activities: Girls' Glee Club.
Ambition: Medical Secretary.

ROBERT RAYMOND KALLMEYER
Ambition: H.P.J.C.—Salesman.

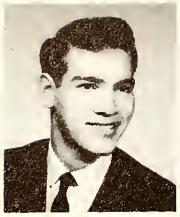
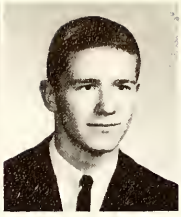

GORDEN P. KAPRON
Ambition: Police Officer.

JOHN ROWEN KATES
Activities: Key Club, Vice-Pres.; Current Affairs; Sportsmanship Council; Student Council; I.S.C.C.; Senior Play, Props Committee; Senior Luncheon Committee; Football.
Ambition: General Motors Institute—Engineering.

TERRY L. KAUFMAN

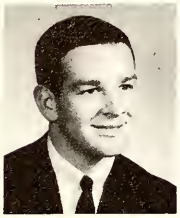

RICHARD J. KAUMP
Activities: Varsity Football; Basketball; Golf; Senior Play; Drama Club.
Ambition: Phys. Ed. Teacher.

CHARLES R. KEIM
Activities: Nescor; X^2 Math Club; Cap and Gown Committee.
Ambition: University of Colorado—Engineering.

KAREN ELIZABETH KELLERMAN
Activities: Latin Club; Drop-In Council.
Ambition: M.S.U.—Social Work.

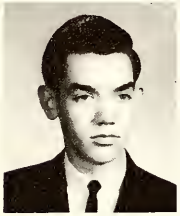

ARTHUR JAMES KELLY
Interests: Drafting; Carpentry.
Ambition: College.

BRIAN A. KELLY
Activities: Boys' Glee Club; Choir; Boys' Ensemble; Mixed Ensemble; Boys' Quartet; Red Hi-Y, Pres.; Oklahoma.
Ambition: Vocal Music Teacher.

DENNIS CALVIN KENNEDY
Ambition: H.P.J.C.

KATHLEEN M. KENNEDY
Activities: Human Relations; "A" Orchestra; Modern Dance Club.
Ambition: Secretarial Work.

WILLIAM ALLEN KERR
Interests: Sports; Boats.
Ambition: College—Business Administration.

JAMES A. KINJORSKI
Activities: Varsity Football; R-Club.
Ambition: U.S.A.F.

JOHN KINSEL
Activities: Varsity Track; Varsity Basketball; Varsity Cross Country, Capt.; All-City Cross Country; R-Club; Student Council.
Ambition: M.S.U.—Business Ed.

SABINE RENATE KLEMM
Activities: Spanish Club; Aeolian; G.A.A., Sec.; Current Affairs; French Club; Senior Play, Costume Committee; Commencement Committee; Library Staff.
Ambition: W.S.U.

SUE ELLEN KNIGHT
Activities: Color, Flower, and Motto Committee; Sportsmanship Council; Thespians; Drama Club; Mascots; Office Aide.
Ambition: W.M.U.—Elem. Ed.

CAROL ANNE KOBIELA
Activities: Drop-In Council; Aeolians; G.A.A.; Oklahoma, Prop Committee; X^2 Math Club; Color, Flower, and Motto Committee.
Ambition: Spring Arbor College—Nursing.

MARY LOU KREITZBURG
Activities: Hall Guide; Varsity Swimming Team; Future Retailers.
Ambition: Retailing.

THOMAS M. KROCKER
Activities: Varsity Football; R-Club.
Ambition: D.I.T.—Draftsman.

ERICH W. KRUMREI III
Activities: T Square Club.
Ambition: Mechanical Engineering.

SUSAN KULBACKI
Activities: Adcraft, Vice-Pres.; Future Teachers; G.A.A.; Exchange Club; Human Relations, Vice-Pres.; Printing and Publicity Committee, Co-Ch.; Senior Play, Publicity Committee; N.H.S.
Ambition: W.S.U.—Fine Arts.

DAVID KUNTZMAN
Ambition: W.S.U.

JUDITH MARILYN KYRO
Activities: G.A.A.; Drop-In Council; Human Relations; Printing and Publicity Committee.
Ambition: E.M.U.—Elem. Ed.

SANDRA L. LANNING
Interests: Bowling.
Ambition: Secretary.

HOWARD L. LAPHAM
Activities: Human Relations.
Ambition: Business Administration.

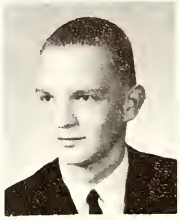

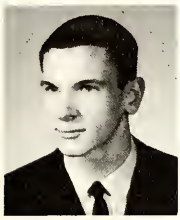

ROBERT ERIC LAVERTY
Activities: Student Council; R-Club; Varsity Track, Capt.; Varsity Cross Country; Varsity Football; All-City Track; Senior Class, Vice-Pres.; BLAZER.
Ambition: Medicine.

MARGARET R. LAWSON
Interests: Sports; Reading.
Ambition: College—Secretarial Work.

WALTER LAYMAN
Interests: Hunting; Fishing.
Ambition: Chef.

P. JAMES LEANDERSON
Activities: M.T.A.; Drama Club; Husky Hi-Y; Drop-In Council; Ski Club, Pres.; Cross Country, Mgr.; Student Council; Senior Play, Costume Committee.
Ambition: Forestry.

JIMMY L. LECLAIR
Ambition: Northwood Junior College.

ROBERT E. LEHMAN
Activities: Human Relations.
Ambition: U. of M.—Physicist.

JOHN MICHAEL LEMING
Ambition: Engineer.

JANET MARIE LEMONOVICH
Activities: G.A.A.; Human Relations; Spanish Club; Y-Teens:; Girls' Reserve Basketball.
Ambition: Accountant.

CHERYL ANNE LETHEMON
Activities: French Club; Drama Club; Human Relations; Printing and Publicity Committee; Counselor's Aide.
Ambition: M.S.U.

STEVEN P. LETTAU
Activities Varsity Track; Cross Country.
Ambition: U. of M.—Teacher.

BETTY LOUISE LEVERENZ
Ambition: Serving God by Serving Humanity.

PENNY J. LILLIS
Interests: Swimming; Bowling.
Ambition: Receptionist.

"What a wonderful man Sheridan Whiteside is."

"I may vomit!"

"That's my message to you, big Lord Fauntleroy."

Left to right: Jim Comer, John Bullington, Scott Chilman, Andrea Naar, Charles Small, Bob Chapel, Carolyn Semon, Marilyn Brown, Dick Kaump, Bill Betts, Dick Sanderson, Irene Pollock, Pamela Kempp, Brian Foster, Judi Valrance, Pat Bogart, Ray Milauskas, John Homminga, Al Waisanen, Ruth Bolton, Jim Pollock, Barbara Stevens, Bob McKnight, Edie Waltz, Carl Monnier, Mr. Moldovan, Jim Ladd.

The Man Who Came To Dinner

"This brassiere was once worn by Hedy Lamarr."

"But I have to get this interview, Mr. Whiteside."

"You were gone long enough to have a baby!"

"I thought I saw a penguin with a thermometer in his mouth."

"She chased him, panting from castle to castle."

"A penguin bit me!"

"Dear Mr. Whiteside, I have something for you."

"I've come to see my sick friend, Sheridan Whiteside."

"Dust thou art and dust to dust."

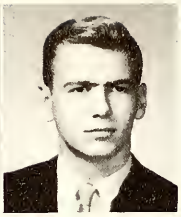

JANE ANN LINARI
Activities: French Club; Drop-In Council, Treas.; Aeolians; Girls' Field Hockey, mgr.; Girls' Varsity Swimming Team; Girls' Basketball, mgr.; Student Council; G.A.A.; Senior Luncheon Committee.
Ambition: Elem. Ed.

JOHN W. LORD
Ambition: U. of M.—Engineering.

W. FRED LOWE
Activities: Reserve Football; Varsity Baseball; R-Club; Student Council.
Ambition: C.M.U.—Business Administration.

TERRY KEITH LUKE
Activities: Nescor; Chess Club.
Ambition: Electrical Engineering.

SARMITE LUSIS
Activities: Aeolians; Senior Play, Prop Committee; Student Council; Spanish Club; Y-Teens.
Ambition: Adrian College—Psychology.

MARSHA ANN LYSTILA
Activities: Y-Teens; Teachers' Aide.
Ambition: Secretarial Work.

CHRISTINA MacARTHUR

BARBARA MacDONALD
Activities: Girls' Swimming Team; Ski Club; Mascots; Coordinating Committee; Counselors' Aide.
Ambition: U. of M.—Nursing.

ROBERT DOUGLAS MacDOUGALL
Activities: Varsity Football; Track; Basketball; Student Council; R-Club.
Ambition: U. of M.—Psychology.

CAROLE MACKAY
Activities: Conservation Club; G.A.A.; Human Relations.
Ambition: To Work With Animals.

MARCENA MacKENZIE
Activities: Y-Teens; Vigilanti; "A" Band.
Ambition: College.

JOHN NORMAN MacLEOD
Activities: Dance Council; Human Relations; X^2 Math Club; "A" Band; "A" Orchestra; Key Club; Ski Club; Drama Club; Color, Flower, and Motto Committee.
Ambition: C.M.U.

SUSAN J. MacRAE

VYDELL CAROLYN MAINE
Activities: Human Relations; Girls' Basketball Team.
Ambition: W.S.U.—Business Administration.

LYNNE CAROL MAINOUS
Activities: OUTPOST; French Club; Future Retailers; Color, Flower, and Motto Committee.
Ambition: W.S.U.

SHARON M. MAKI
Ambition: Nursing.

MARTHA A. MANSEAU
Activities: Dance Council; Girls' Swimming Team; Mascots; Luncheon Committee; Hall Guide.
Ambition: N.M.C.—Liberal Arts.

CHARLENE C. MARBLE
Activities: Future Nurses, Pres.; Senior Play, Prop Committee.
Ambition: Peace Corps.

RONALD H. MARCELLUS
Ambition: Armed Forces.

CHRISTINA LEE MARKUSIEWICZ
Activities: Adcraft.
Ambition: W.M.U.—English Teacher.

ROSALYN IRENE MARTELL
Activities: Adcraft, Sec.; Printing and Publicity Committee.
Ambition: W.S.U.—Art Teacher.

JOAN A. MARTYN
Activities: Current Affairs; Drop-In Council; Girls' Basketball Team; F.T.A.; Human Relations.
Ambition: History Teacher.

ROBERT EDWARD MATHER
Activities: Student Council; Nescor; Varsity Football; Varsity Track; Drama Club.
Ambition: M.S.U.—Veterinarian.

MARY C. MAVIN
Activities: Co-op Club.
Ambition: Baptist Bible College.

JUDY S. McABEE
Activities: Human Relations; Y-Teens.
Ambition: Cosmetology.

TERRY M. McCLEER
Activities: N.C.O. Club; Human Relations Club.
Ambition: Engineering.

DOUGLAS COVE McCLINTOCK
Activities: Color, Flower, and Motto Committee.
Ambition: U. of M.—Engineering.

FREDERICK C. McCLIVE
Activities: Key Club; Current Affairs Club; Ski Club; Campaign Manager; Reserve Football; Student Council.
Ambition: Success.

BEVERLY JANE McCRAKEN
Interests: Knitting; Reading.
Ambition: W.S.U.—Business Ad.

ROSE MARIE McERLANE
Interests: Ice Skating; Floral Arrangements.
Ambition: Receptionist.

PEGGY CAROL McGILLEM
Activities: Girls' Swimming Team; Printing and Publicity Committee; OUTPOST.
Ambition: W.M.U.—Education.

RALPH CLAYTON McINTYRE
Activities: T² Drafting Club.
Ambition: Draftsman.

PATRICIA A. McIVOR
Activities: Library Staff; J.O.T.C.
Ambition: Office Work.

WILLIAM K. McKENZIE
Activities: "A" Band; Reserve Football; Rifle Team.
Ambition: U. of M.—Architecture.

PATRICIA L. McKEON
Activities: Majorette; Current Affairs Club; Election Commission.
Ambition: U. of M.—Psychologist.

ELAINE F. McMILLAN
Ambition: Airline Stewardess.

PATRICIA DIANE McMULLIN
Interests: Bowling; Dancing.
Ambition: D.B.I.

CRISTINA N. McNAIR
Activities: Spanish Club; Future Teachers Club, Sec.; Student Council; Girls' Varsity Swimming Team; Field Hockey Team; Senior Play; Oklahoma; Commencement Committee; Hall Guide; Ski Club; Human Relations Club.
Ambition: M.S.U.—Sceondary Ed.

MARILYN MEININGER
Activities: Current Affairs; Latin Club; Library Staff; Printing and Publicity Committee; Ski Club; Sportsmanship Council; Student Council; Thespians; Counselors' Aide.
Ambition: C.M.U.—Elementary Education.

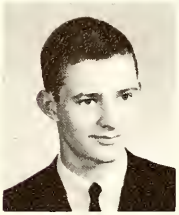

MICHAEL MELMS
Activities: Swimming Team; Assembly Committee.
Ambition: C.M.U.—Mechanical Engineer.

BRUCE MEREWETHER
Activities: Track; Cross Country.
Ambition: Electronics Engineer.

JANE LESLIE B. MESROBIAN
Activities: Drop-In Council; Spanish Club; Ski Club; G.A.A.; Student Council; Counselors' Aide; Senior Play, Costume Committee; Color, Flower, and Motto Committee.
Ambition: W.M.U.—Education.

LINDA JOYCE METZ
Activities: Concert Band.
Ambition: Commercial Artist.

JONNY L. MEYERS
Activities: Football Team; Swimming Team; Election Commission.
Ambition: College.

RAYMOND MILIAUSKAS
Interests: Writing; English.
Ambition: Advertising.

CHERYL ANN MILLER
Activities: Sportsmanship Council, Sec.; Thespians; Dance Council; Student Council, Sec.; Choir; Girls' Swimming Team; Girls' Glee Club; Luncheon Speaker; N.H.S.; Girls' Ensemble; French Club; Class Day Committee, Ch.; BLAZER; Quill and Scroll.
Ambition: U. of M.—Special Education.

PATRICIA L. MILLER
Ambition: D.B.I.—Secretary.

SHARON SUE MILLER
Activities: Human Relations.
Ambition: Oakland University.

KAY CAROL MITCHELL
Activities: Chess Club.
Ambition: Michigan Christian Junior College.

LARRY MITCHELL
Activities: "A" Band: Human Relations, Pres.; R.O.T.C.
Ambition: Tool and Die Trade.

ROBERT MITTON
Activities: Drop-In Council; Election Commission.
Ambition: G.M.I.—Mechanical Engineer.

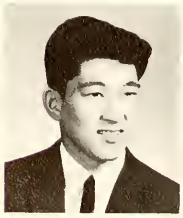

LLOYD M. MIYAO
Activities: Varsity Football; Varsity Track; R-Club; Hall Guide.
Ambition: M.S.U.—Business Administration.

LAWRENCE MOBBS
Activities: Chess Club.
Ambition: Northern Michigan College—Engineering.

GEORGE H. MOILANEN, JR.
Activities: Varsity Track; Varsity Cross Country; R-Club; Drop-In Council; Election Commission.
Ambition: W.S.U.—Education.

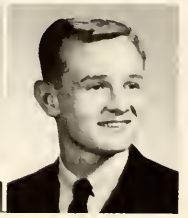

JOHN J. MOLL
Activities: Latin Club.
Ambition: Teaching.

JERRY E. MONTAGNE
Activities: Current Affairs; Social Committee; Senior Play, Prop Committee.
Ambition: U. of D.

BARBARA BATES MONTAGUE
Activities: Mascots; Sportsmanship Council; Thespians, Rec. Sec.; French Club, Vice-Pres.; Luncheon Committee; Student Council; Luncheon Speaker.
Ambition: M.S.U.—Elementary Education.

BARBARA MONTICELLI
Activities: Future Teachers, Pres.; X^2 Math Club; Nescor; Future Nurses; Y-Teens; I.C.C.; Assembly Committee; Hall Guide; Latin Club.
Ambition: W.S.U.—Nursing.

LLOYD R. MOORE
Activities: Cap and Gown Committee.
Ambition: College.

JAY ROBERT MORRISON
Interests: Skiing; Swimming.
Ambition: College—Mechanical Engineering.

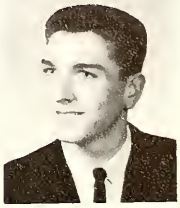

JILL ANN MORRISON
Interests: Swimming; Dancing.
Ambition: Business School.

CONSTANCE ANN MULLER
Activities: BLAZER; Coordinating Committee; French Club; Aeolian; Mascots; N.H.S.; Latin Club; Student Council; Quill and Scroll; Senior Play, Publicity Committee.
Ambition: W.S.U.

THOMAS DOUGLASS MULLIN
Activities: Nescor, Treas.; Math Club; Photo Club; R.O.T.C. Officers Club; N.C.O. Club; Senior Play, Prop Committee.
Ambition: U. of M.—Engineering.

CHARLES N. MUNN
Activities: Human Relations; Key Club; X^2 Math Club; Color, Flower and Motto Committee; I.C.C.; Math Aide.
Ambition: U. of M.—Engineering

DAVID LEE MURRAY
Activities: Student Council.
Ambition: College.

ANNETTE ELIZABETH MYERS
Activities: Girls' Glee Club; Choir.
Ambition: Practical Nurse.

SHARON MARCELLA NANTAU
Activities: OUTPOST; Quill and Scroll, Sec.-Treas.; French Club; Human Relations Club; F.T.A.; Vigilanti; Cap and Gown Committee.
Ambition: E.M.U.—Elem. Ed.

JAMES S. NARA
Ambition: Business.

SHARON NEELY
Activities: Human Relations Club; Girls' Basketball Team; G.A.A.
Ambition: W.S.U.

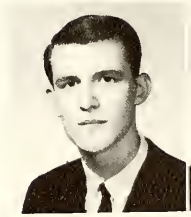

BONNIE LYNN NELSON
Activities: Mascots; Student Council; Dance Council; Girls' Glee Club.
Ambition: M.S.U.—Retailing.

KATHRYN DIANNE NOAKES
Activities: French Club, Hist.; Drop-In Council; G.A.A.; Mascots; Aeolian, Pres.; Sportsmanship Council; Girls' Glee Club; Choir; Student Council; Prom Committee.
Ambition: Albion—Advertising.

REIN NOMM
Activities: Boys' Glee Club; Choir; Chess Club; N.C.O., Pres.
Ambition: W.S.U.—Law.

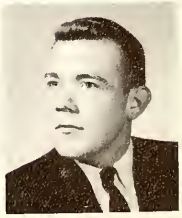

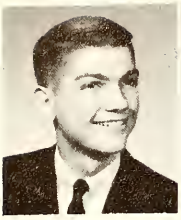

ALFRED ALAN NUTTALL
Activities: Key Club; N.H.S., Vice-Pres.; Drop-In Council, Treas.; Hall Guide; Math Aide; Student Council; Tennis Team; Ways and Means Committee.
Ambition: U. of M.—Engineering.

BARBARA JEAN OLIPHINT
Activities: Thespians; Future Teacher Club; G.A.A.; Hall Guide; Human Relations Club; Drop-In Council; Printing and Publicity Committee; J.O.T.C.
Ambition: W.M.U.—Secretarial Science.

JAMES W. O'NEILL
Interests: Water Skiing; Cars.
Ambition: Business Ad.

PATRICIA ORMOND
Activities: Election Commission; Majorette; Human Relations Club; Latin Club; Sportsmanship Council.
Ambition: W.M.U.—Social Worker.

MARI B. OSADCHUK
Activities: Mascots; Thespians; OUTPOST; Senior Play, Publicity Committee; BLAZER; Drama Club; Sportsmanship Council; Prom Committee; Quill and Scroll.
Ambition: W.M.U.—Advertising.

JAMES PHILIP OSMER
Activities: Adcraft Club.
Ambition: Interior Decorator.

DIANE MAE OVERTON
Activities: Student Council; G.A.A.; Drop-In Council, Sec.; Aeolian, Pledge Mistress; Mascots; French Club, Treas.; Library Staff; Election Committee; N.H.S.; Quill and Scroll; BLAZER.
Ambition: Albion College—Library Science.

PATRICIA ANN OWENS
Activities: Student Council; Color, Flower, and Motto Committee; Class Day Speaker.
Ambition: Elem. Ed.

ROBERT A. PAGE
Activities: Student Council; Current Affairs Club.
Ambition: Henry Ford Comm. College—Business Ad.

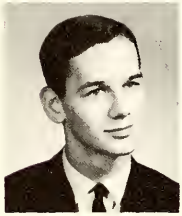

ROBERT JAMES PALM
Activities: Future Retailers Club.
Ambition: Store Manager.

JULIE PAPP
Activities: Adcraft Club; Drop-In Council; Senior Play, Publicity Committee; Cap and Gown Committee, Ch.; Stage Crew; Conservation and Service Club.
Ambition: Commercial Artist.

LINDA LEE PEABODY
Activities: G.A.A., Pres.; Drop-In Council; Aeolians; Human Relations Club; Girls' Varsity Tennis Team, Capt.; Girls' Varsity Basketball Team; Class Day Committee; Silver Y-Teens, I.S.C.C. Representative.
Ambition: W.M.U.—Physical Ed.

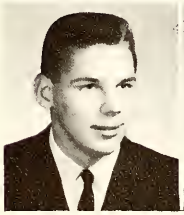

TIMOTHY DEAN PECK
Activities: Student Council.
Ambition: Architecture.

MARILEE ELLEN PELTO
Activities: Sportsmanship Council; Adcraft Club.
Ambition: Commercial Artist.

ROSEANN PENOZA
Activities: Human Relations Club; G.A.A.; Color, Flower, and Motto Committee.
Ambition: Medical Secretary.

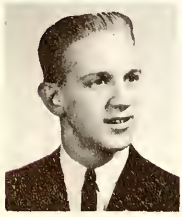

JAMES A. PENTONEY
Activities: X^2 Math Club; Social Committee.
Ambition: W.S.U.—Business Ad.

DOLORES MARIE PETERSEN
Activities: Election Commission; Drop-In Council; Library Staff; French Club; "A" Band.
Ambition: E.M.U.—Teaching.

MARY VIRGINIA PETTIBONE
Activities: Thespians; Ski Club; Drama Club; Mascots; Human Relations Club; Coordinating Committee; Drop-In Council.
Ambition: M.S.U.

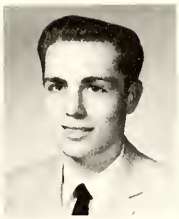

TOM RITCHIE PETTY
Interests: Drafting; Cars.
Ambition: Draftsman.

PAUL S. PFEIFER
Activities: Football Team.
Ambition: Tool and Die.

RITA PATRICIA PICCOLO
Activities: G.A.A.
Ambition: College—Teaching.

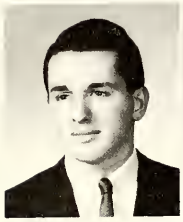

MICHAEL E. PLOMER
Activities: Choir; Student Council; Boys' Glee Club.
Ambition: M.S.U.—Social Science.

JAMES RODNEY POLLOCK
Activities: X^2 Math Club, Treas.; "A" Band; Senior Play; Nescor, Pres.; Varsity Swimming Team; Key Club; Coordinating Committee, Co-Ch.; Math Aide; N.H.S., Sec.; Student Council; Boys' Glee Club.
Ambition: Aeronautical Engineer.

NANCY JO POLSON
Activities: Latin Club, Vice-Pres.; Printing and Publicity Committee.
Ambition: W.S.U.

IRENE ELIZABETH PORTER
Activities: Future Nurses Club.
Ambition: Social Worker.

DALE B. PRESCOTT
Activities: Key Club, Treas.; X^2 Math Club; Student Council; Campaign Mgr.; Assembly Committee, Ch.; Tennis Team.
Ambition: U. of M.—Medicine.

ELIZABETH ANN PRIEBE
Ambition: Office Work.

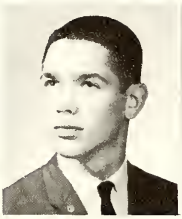

PATRICIA A. PRUSINSKI
Activities: Future Retailers Club.
Ambition: Medical Secretary.

LYNN ELAINE PUFFER
Activities: Ski Club; Mascots; Current Affairs Club, Sec.; Girls' Ensemble; Girls' Glee Club; Choir; Student Council; Sportsmanship Council, Vice-Pres.; Thespians, Sgt.-at-Arms; Election Commission, Ch.; Oklahoma.
Ambition: Albion—Physical Therapy.

MARILYN KAY PUGH
Activities: BLAZER; Coordinating Committee; Dance Council; Human Relations Club; Office Aide; Quill and Scroll.
Ambition: W.S.U.—Elem. Ed.

JO LYNN B. PULLIAM
Activities: Class Day Committee; Library Staff.
Ambition: W.S.U.—Nursing.

LOIS JUNE RANDOLPH
Activities: Luncheon Committee.
Ambition: Secretary.

THOMAS A. RANZENBERGER
Activities: Latin Club, Pres.; Future Teachers Club, Hist.; Math Aide.
Ambition: Secretary of State.

RUSS C. RAUHAUSER
Activities: X^2 Math Club.
Ambition: Electrical Engineer.

SANDRA JEAN REED
Activities: Choir; Girls' Glee Club; Senior Mixed Ensemble; Mixed Ensemble; Girls' Ensemble; Human Relations Club; Honors Choir; Oklahoma.
Ambition: College—Secondary Ed.

BARBARA ELLEN REID
Activities: Aeolians; Senior Play, Publicity Committee.
Ambition: Alma College—Teaching.

Parents' Club

Refreshments are welcome after a strenuous tour of Redford's classes.

Mr. and Mrs. Jackson take cloak room duty at the J-Hop.

Open House acquaints parents with their children's classes and teachers.

Dance Council, sponsored by Parents' Club, takes care of the final details at the J-Hop.

Members of the Parents' Club mingle with the students at the dances.

During the last part of February, students put on a millage program for Parents' Club.

Spring Concert

The Concert Orchestra lived up to its fine reputation. They played "No Strings."

Sandra Reed sang a solo as the Girls' Glee Club provided the background music.

The Concert Band entertained with "Bugler's Holiday."

"Down in the Valley" was the song chosen by the Male Glee Club.

MANUEL M. RIVAS
Activities: Band; Orchestra; Student Council; Human Relations Club.
Ambition: Detective.

CECILIA MARIE RIZZO
Interests: Swimming; Sewing.
Ambition: Secretarial Work.

RONALD ROBBINS
Activities: Cross Country Track Team.
Ambition: Cabinet Making.

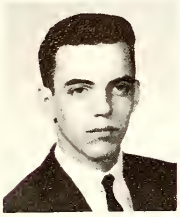

TERRY FREDERICK ROBERTS
Activities: Senior Mixed Ensemble; Choir; Mixed Ensemble; Boys' Ensemble; Quartet; Commencement Committee; Oklahoma.
Ambition: H.P.J.C.

THOMAS EDWARD ROBERTS
Activities: Football Team; Current Affairs Club; Commencement Speaker.
Ambition: Alma College—Law.

BILLIE L. ROBINSON
Interests: Hunting; Sports.
Ambition: G.M.I.—Engineer.

VICKI ROBINSON

MAX H. RODER III
Interests: Electronics; Cars.
Ambition: Electrical Engineer.

RAYMOND ROEHLK
Activities: Baseball Team, Mgr.
Ambition: Lawrence Tech.

DENNIS G. ROGERS
Activities: Varsity Basketball, Capt.; Varsity Baseball, Capt.; Reserve Football Team; Student Council; Color, Flower, and Motto Committee.
Ambition: C.M.U.—Phys. Ed.

BARBARA JOYCE ROHDE
Activities: Y-Teens.
Ambition: Social Work.

ROBERT A. ROHLAND
Activities: Choir; Boys' Glee Club; Male Quartet; Boys' Ensemble; Double Quartet; Mixed Ensemble; Nescor; Oklahoma.
Ambition: Oakland University—Psychology.

KATERINE E. ROHN
Activities: Y-Teens, I.C.C. Rep.; Spanish Club, Sec.; Future Teachers; Adcraft Club; Vigilanti; Concert Band; N.H.S.; Cap and Gown Committee; Girls' Basketball Team.
Ambition: W.S.U.—Elem. Ed.

GARY D. ROSE
Activities: T^2 Drafting Club.
Ambition: College—Mechanical Engineer.

PETER K. ROSENKRANDS
Activities: Varsity Track Team; Cross Country Team; Red Hi-Y.
Ambition: U. of M.—Engineering.

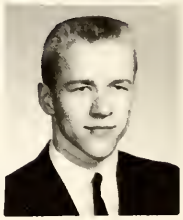

RALPH HOWARD ROSS
Ambition: Electronics.

SHERRY A. ROY
Activities: Spanish Club, Hist.; "A" Orchestra; Color, Flower and Motto Committee.
Ambition: U. of D.—Teaching.

KAREN JOYCE RUSH
Activities: Girls' Glee Club; Choir; Senior Play; Oklahoma, Costume Committee.
Ambition: Decateur Baptist College.

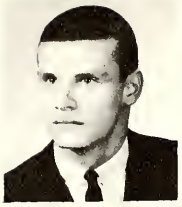

JAMES H. RUSSELL
Activities: Dance Council; Student Council; Human Relations Club; Ski Club; Boys' Glee Club.
Ambition: M.S.U.—Engineering.

EILEEN FRANCES RUTKOWSKI
Ambition: Clerical Work.

JOY ANN SAARANEN
Activities: Counselor's Aide.
Ambition: Police Work.

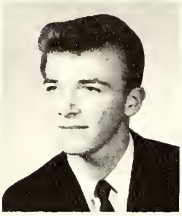

DONALD D. SANDERSON
Interests: Automotive Engineering.
Ambition: U.S. Navy.

JOHN ALEXANDER SANDERSON
Ambition: D.E.I.

RICHARD LEWIS SANDERSON
Activities: Senior Play; Class Day Speaker; Student Council; Husky Hi-Y, Vice-Pres.; Election Commission; Track Team; Red Hi-Y; "A" Band; Ski Club.
Ambition: M.S.U.—Politics.

PATRICIA ANN SAVAGE
Activities: Student Council; Drop-In Council; Human Relations Club; Aeolian; Library Staff; Class Day Committee; I.S.C.C., Pres.
Ambition: Harper Hospital—Nursing.

JOHN R. SAXTON
Activities: Cross Country Team; Track Team.
Ambition: W.S.U.

JANET M. SCHAFER
Activities: Future Retailers Club.
Ambition: Advertising.

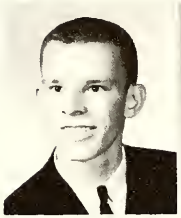

JOHN R. SCHAUPNER
Activities: Track Team; Cross Country Team; X^2 Math Club; Ways and Means Committee.
Ambition: W.S.U.

JEROME S. SCHMIDT
Activities: Class Day Committee; Current Affairs Club; Math Aide; Outpost, Photographer; Spanish Club.
Ambition: U. of M.—Engineering.

KAREN LORRAINE SCHMIDT
Activities: Y-Teens; Latin Club, Treas.; Girls' Basketball Team; Oklahoma; Ways and Means Committee.
Ambition: College—Nursing

SALLY SCHMIDT
Activities: Latin Club; Field Hockey Team; Girls' Basketball Team; Girls' Swimming Team.
Ambition: Medical Assistant.

MICHAEL PAUL SCHNEIDER
Activities: Baseball Team, Mgr.
Ambition: College—Teaching.

DONALD L. SCHOENING
Activities: X^2 Math Club; Latin Club; Class Day Committee.
Ambition: Teaching.

MARY MARGARET SCHORR
Activities: Field Hockey Team.
Ambition: Music Teacher.

WILLIAM G. SCHRAM
Ambition: U.S.A.F.

JOEL EDWIN SCHULER
Activities: Student Council; Stage Crew; Dance Council.
Ambition: M.S.U.

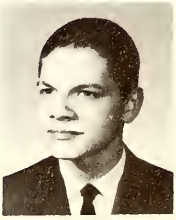

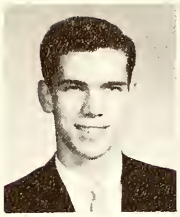

JAMES JOSEPH SCHULTZ
Activities: Red Hi-Y.
Ambition: W.S.U.—Pediatrics.

JANICE M. SCHULTZ
Activities: Aeolian Club; Counselor's Aide.
Ambition: Secretary.

ALBERT PETER SCHUMP
Activities: Latin Club, Sgt.-at-Arms; Red Hi-Y; Current Affairs Club; Senior Play; Oklahoma; Choir; Boys' Glee Club; Ways and Means Committee; Drama Club.
Ambition: Albion—Labor Relations.

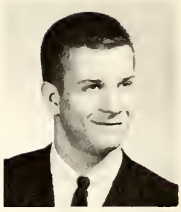

ROGER HOWARD SCOBLE
Activities: Nescor; Rifle Team.
Ambition: Lawrence Tech.

LANA SCRIBNER
Activities: Future Retailers Club.
Ambition: Business College.

EDWARD JOSEPH SELLERS
Ambition: College—Science.

JOAN ELAINE SEVERANCE
Activities: French Club; Girls' Glee Club; Human Relations Club; Drop-In Council, Pres.; Future Teachers Club; Senior Play; Oklahoma; Girls' Basketball Team; Girls' Swimming Team; Health Aide; Coordinating Committee.
Ambition: North Central University—Elem. Ed.

DIANNA MARIE SEYUIN
Interests: Sewing; Dancing.
Ambition: Secretary.

KAREN ANN SHAFER
Activities: Assembly Committee; Vigilanti; Girls' Swimming Team; Drop-In Council; Girls' Basketball Team; French Club; G.A.A.; Library Staff.
Ambition: Nursing.

JAMES R. SHAFFER
Activities: Red Hi-Y; Tennis Team.
Ambition: College—Drafting.

JAY LEE SHAW
Activities: Choir; Boys' Ensemble.
Ambition: Cosmetology.

L. THOMAS SHEFFERLY
Interests: Electronics.
Ambition: Engineer.

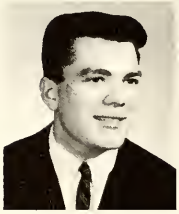

RUSSELL SHEH
Interests: Sports; Cars.
Ambition: College.

KAREN MARIE SHERWOOD
Interests: Swimming; Dancing.
Ambition: Secretary.

CAROL E. SHNAY
Activities: Future Retailers Club, Pres.
Ambition: Working.

JUDY LYNN SHOCKEY
Activities: Mascots, Rec. Sec.; Human Relations Club.
Ambition: W.M.U.

ROBERT C. SIEGLE
Activities: Varsity Golf Team; N.H.S.; BLAZER; R-Club; Concert Band; Orchestra; Marching Band; Color, Flower, and Motto Committee. Ch.; Quill and Scroll.
Ambition: U. of M.—Architecture.

BRUCE HOWARD SIMONS
Activities: Human Relations Club; Track Team.
Ambition: H.P.J.C.

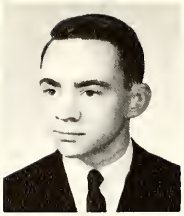

CHARLES RONALD SIMPSON
Activities: Chess Club; Hall Guide.
Ambition: W.S.U.—C.P.A.

CHARLES FRANCIS SMALL
Activities: Choir; Boys' Glee Club; Student Council; Senior Play; Football Team; Mixed Ensemble.
Ambition: C.M.U.—Tree Surgeon.

ROBERT WILLIAM SMEATON
Activities: Student Council; X^2 Math Club; Chess Club; Key Club; Band; N.C.O. Club; Officers' Club; Luncheon Speaker; Oklahoma; Class Day Committee.
Ambition: Military Career.

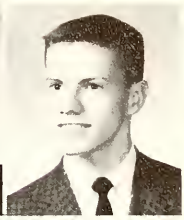

CHERYL ANN SMITH
Activities: Thespians; Counselor's Aide; Hall Guide; Color. Flower, and Motto Committee.
Ambition: College.

DONNA CLAIRE SMITH
Activities: Student Council; Mascots; French Club; Aeolians; X^2 Math Club, Sec.; Luncheon Committee; Math Aide; Orchestra.
Ambition: W.S.U.—Secondary Ed.

JAMES HAROLD SMITH
Interests: Mechanics.
Ambition: Wolverine Trade School.

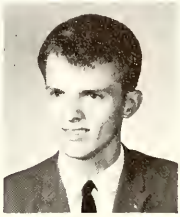

WILLIAM ROBERT SMITH
Interests: Sailing.
Ambition: Architecture.

GEORGE A. SMOJVER
Activities: T^2 Drafting Club.
Ambition: Industrial Engineer.

VIRGINIA BLANCHE SMOJVER
Activities: Chess Club; Future Teachers Club; Human Relations Club; French Club; Latin Club; Commencement Committee; "A" Orchestra; N.H.S.
Ambition: W.S.U.—Foreign Languages.

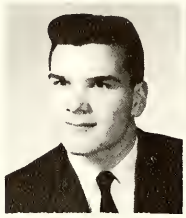

JACQUELINE LOUISE SNIDEMAN
Activities: Student Council; G.A.A.; Future Retailers Club.
Ambition: W.M.U.

KAREN MARIE SNYDER
Activities: "A" Band.
Ambition: Peace Corps.

LINDA LEE SNYDER
Ambition: Business School.

SANDRA O. SOORUS
Activities: Adcraft Club.
Ambition: Commercial Artist.

WARD W. SPARKS
Ambition: Electrical Engineering.

JOHN R. SPENCER
Activities: Red Hi-Y; Husky Hi-Y; Election Commission.
Ambition: W.M.U.

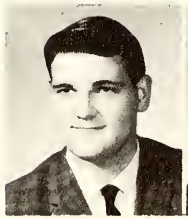

PAUL STANDTKE
Activities: Choir.
Ambition: Police Cadet.

JOCELYN ELIZABETH STANLEY
Activities: Thespians; Human Relations Club; Current Affairs Club; Vigilanti; Drama Club, Vice-Pres.; Senior Play; Quill and Scroll; Oklahoma; BLAZER; Printing and Publicity Committee; N.H.S.
Ambition: U. of M.—Medicine.

MARTIN STARRMAN
Activities: Varsity Basketball Team.
Ambition: Walsh Institute—C.P.A.

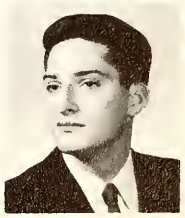

HARRIET STATHOPOULAS
Ambition: Secretary.

GEORGE STEEL
Ambition: Teaching.

DAVID M. STELTENKAMP
Activities: Student Council; M.T.A.; Senior Play, Prop Committee; Choir; Mixed Ensemble; Boys' Ensemble; Oklahoma; Drama Club; Luncheon Committee.
Ambition: Northwestern U.—Music and Dramatics.

GLORIA MAE STEWART
Activities: Mascots; Human Relations Club; Ski Club; Class Day Committee.
Ambition: D.B.I.

PHILLIP B. STORM
Activities: Class Day Committee; Current Affairs Club; "A" Band.
Ambition: Scientist.

LINDA LEE STOUTENBURG
Activities: Class Day Speaker; Human Relations Club; Math Aide; G.A.A.
Ambition: U. of M.

DOUGLAS CLARK STROHMER
Activities: Football Team; Basketball Team.
Ambition: M.S.U.

MARGARET AMY SULLIVAN
Activities: Color, Flower, and Motto Committee; J.O.T.S.
Ambition: Secretary.

MARY FRANCES SULLIVAN
Activities: Current Affairs Club; Spanish Club; Future Teachers Club; Stage Crew; Choir; Girls' Glee Club; Drop-In Council; Future Nurses Club; Oklahoma.
Ambition: Nursing.

MARY HELEN SUPPELSA
Activities: BLAZER; Student Council; Russian Club; Prom Committee; Counselor's Aide; Quill and Scroll.
Ambition: W.S.U.—Foreign Languages.

BARBARA M. SUSSEX
Activities: Dance Council, Sgt.-at-Arms; Current Affairs Club, Pres.; Human Relations Club; Mascots; BLAZER; Quill and Scroll; N.H.S.; Social Committee, Co-Ch.; Hall Guide.
Ambition: M.S.U.—Medicine.

PATRICIA ANN SWANSON
Activities: Thespians; Sportsmanship Council; Dance Council, Pres.; Oklahoma; Exchange Club; French Club, Corr. Sec.; Choir; Glee Club; Girls' Ensemble; Majorette; Student Council, Corr. Sec. Election Commission: WRBG; Mixed Ensemble;
Ambition: Albion—History.

MARTHA MARY SWARTHOUT
Activities: Color, Flower, and Motto Committee.
Ambition: W.S.U.

CHARLES WILLIAM SWEENEY
Activities: Student Council; Swimming Team; X^2 Math Club; Library Staff; Ski Club.
Ambition: W.S.U.—Engineering.

JOYCE MARTHA SWICA

SANDRA LEE TELFORD
Activities: Aeolians; Drop-In Council, Pres.; Exchange Club; I.C.C.; N.H.S., Vice-Pres.; Oklahoma; OUTPOST; Quill and Scroll, Sec.-Treas.; Sportsmanship Council; X^2 Math Club; Class Day Committee, Co-Ch.
Ambition: U. of M.—Nursing.

JAMES CHARLES THOMAS
Activities: Key Club; Track Team; Football Team; Assembly Committee.
Ambition: M.S.U.—Engineering.

MARTHA LEE THOMAS
Activities: Girls' Swimming Team, Co-Capt.; Field Hockey Team.
Ambition: Adrian College.

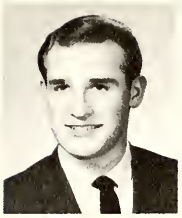

FREDERICK J. THOMPSON
Activities: Varsity Swimming Team.
Ambition: Engineering.

JOHN ROBERT THOMPSON
Activities: Baseball Team.
Ambition: U.S. Navy.

SAMUEL LESLIE THOMPSON
Activities: Varsity Football Team; Student Council; R-Club.
Ambition: College.

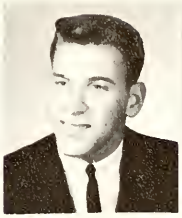

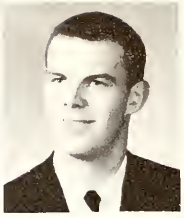

GARY A. THORPE
Interests: Hunting; Cars.
Ambition: Tool and Die.

SUSAN MOTT TROWBRIDGE
Activities: WRBG; Thespians; Printing and Publicity Committee, Ch.; Senior Play, Publicity Committee; Oklahoma.
Ambition: Science.

JUDITH ELAINE TURRALL
Activities: Aeolians; French Club; Sportsmanship Council; Current Affairs Club; Cap and Gown Committee.
Ambition: W.M.U.—Elem. Ed.

MARY EVELYN TUTTLE
Activities: Current Affairs Club, Treas.; Dance Council; French Club; Latin Club; Coordinating Committee, Ch.; N.H.S.; "A" Orchestra; Thespians; BLAZER; Luncheon Speaker; Mascots; Quill and Scroll.
Ambition: Albion—Liberal Arts.

JOHN STEWART URBIN
Activities: Future Retailers Club. *Ambition:* Armed Forces.

JUDITH ANN VALRANCE
Activities: Commencement Speaker; Senior Play; Oklahoma; BLAZER; French Club, Pres.; Thespians; Luncheon Committee, Ch.; N.H.S.; Quill and Scroll; Sportsmanship Council, Vice-Pres.; Current Affairs Club; Student Council; Choir; Girls' Glee Club; Mascots; Library Staff; Health Aide; Girls' Swimming Team. *Ambition:* M.S.U.—Political Science.

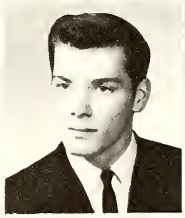

JAMES ALAN VAN HOLLEBEKE
Interests: Swimming Camping.
Ambition: Art.

LESLIE A. VANOOST
Interests: Roller Skating.
Ambition: Civil Air Patrol.

DONALD W. VAN RIPER
Activities: Track Team; Cross Country Team; R-Club; Color, Flower, and Motto Committee.
Ambition: Doctor.

ROBERT EARL VENTIMIGLIA
Interests: Sports.
Ambition: Success.

MALCOLM BURRELL VICKERS
Ambition: Electrical Engineer.

GLENN JOHN VINCENT
Interests: Bowling; Football.
Ambition: Bookkeeper.

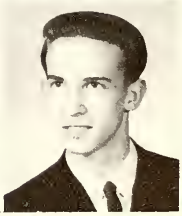

KRISTINE E. VIRJO
Activities: Student Council; Girls' Glee Club; Oklahoma; Choir; Printing and Publicity Committee.
Ambition: College.

CAROL L. VIVIAN
Activities: Adcraft Club; Future Retailers Club.
Ambition: W.S.U.—Commercial Artist.

WILLIAM F. WAGGONER
Activities: T² Drafting Club.
Ambition: Electronics Engineer.

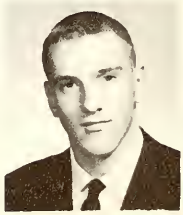

ALAN ROBERT WAISANEN
Activities: Key Club, Sec.; Senior Play; Commencement Speaker; Golf Team; N.H.S.; Social Committee, Co-Ch.; Current Affairs Club; Sportsmanship Council; Student Council.
Ambition: U. of M.—Law.

MICHAEL TERRENCE WALBRIDGE
Activities: Chess Club; Current Affairs Club.
Ambition: College.

MARY C. WALKER
Activities: Student Council; Color, Flower, and Motto Committee.
Ambition: Michigan Bell.

SUEVIL P. WALTON
Activities: Future Retailers Club, Sec.; Library Staff.
Ambition: W.M.U.—Retailing.

ANN MARIE WATKINS
Activities: Mascots; Drama Club; Ski Club; Human Relations Club; Coordinating Committee.
Ambition: College.

SUZANNE M. WATSON
Activities: Mascots; Human Relations Club; Student Council; Ways and Means Committee; Math Aide; Counselor's Aide.
Ambition: Missionary.

NANCY ELIZABETH WEAKLAND
Activities: Future Nurses Club.
Ambition: Stenographer.

CAROLE LOUISE WEBER
Activities: Mascots; Thespians; Sportsmanship Council; Ski Club, Sgt.-at-Arms; Current Affairs Club; Human Relations Club; Student Council; Coordinating Committee.
Ambition: U. of M.—Special Ed.

KAREN LOUISE WEBSTER
Activities: Future Nurses Club; Drama Club; Future Teachers Club.
Ambition: Nursing.

JERALD CURTIS WEISER
Activities: T² Drafting Club.
Ambition: Ferris Institute—Mechanical Engineering.

CATHERINE D. WEISTER
Ambition: Bookkeeper.

WALLACE R. E. WEITZMAN
Activities: Varsity Football Team; Math Aide; R-Club; WRBG; Nescor.
Ambition: U. of M.—Dentistry.

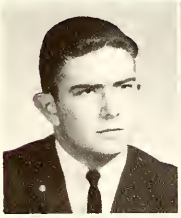

RICHARD DOUGLAS WELLS
Activities: Dance Council; Key Club, Pres.; Student Council; Assembly Committee, Co-Ch.; Campaign Manager.
Ambition: Denision U.—Medicine.

KATHLEEN M. WHITE
Activities: Color, Flower, and Motto Committee.
Ambition: Secretary.

RICHARD A. WHITE
Activities: Student Council; Coordinating Committee; A.F.S.; Exchange Club.
Ambition: College.

MARY JUDITH WHITEMAN
Activities: Mascots, Vice-Pres.; Ski Club; Senior Play.
Ambition: Elem. Ed.

JOHN BOYD WHITLEDGE
Activities: Key Club, Pres.; Social Committee.
Ambition: M.S.U.

RANDY WHITNEY
Activities: Red Hi-Y; Rifle Team.
Ambition: W.S.U.—Engineering.

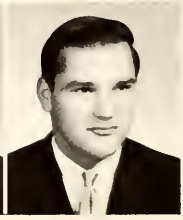

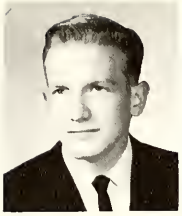

JAMES H. WHITTAKER
Ambition: U.S. Navy.

DONNA JEAN WICHAR
Activities: Future Retailers Club.
Ambition: Business College.

DENNIS MICHAEL WIESE
Activities: X^2 Math Club; Math Aide; Student Council; Latin Club; Ways and Means Committee.
Ambition: Electrical Engineer.

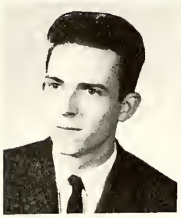

ADDISON A. WILLIAMS
Activities: N.C.O. Club; Rifle Team.
Ambition: U.S. Army.

DAVID J. WILLIAMS
Ambition: Law.

MARIANNE LYOUISE WILLIAMS
Activities: Mascots, Treas.; Thespians, Vice-Pres.; Senior Play; Oklahoma, Publicity Committee; Ways and Means Committee.
Ambition: C.M.U.—Ed.

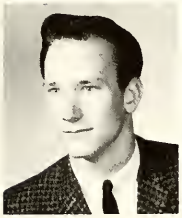

JOHN CHARLES WILLIAMSON
Ambition: Armed Forces.

GARY LEE WILSON
Activities: "A" Band; "A" Orchestra; Drama Club.
Ambition: Teaching.

MARGARET KATHERINE WINEMAN
Activities: Ski Club; Girls' Glee Club; Human Relations Club; Counselor's Aide.
Ambition: Nursing.

RAY GENE WINGATE
Activities: Varsity Track Team.
Ambition: College.

SUSAN ANN WINTERHOFF
Activities: Girls' Swimming Team; Choir; Girls' Glee Club; Dance Council; Girls' Ensemble; Student Council; Current Affairs Club.
Ambition: Stephens College.

JOHN F. WITEK
Ambition: College.

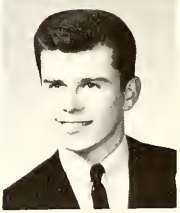

DANIEL T. WOLKAN
Interests: Sports Cars; Golf.
Ambition: Commercial Artist.

BARBARA JEAN WOMBLE
Activities: J.O.T.S.
Ambition: Secretary.

CHERYL LYNN WOODRUFF
Activities: Spanish Club, Pres.; Future Teachers Club, Sec.; Student Council; N.H.S.; Math Aide; Cap and Gown Committee; Library Staff; Office Aide.
Ambition: Teacher.

JOHN BENNETT WOODRUFF
Activities: T^2 Drafting Club.
Ambition: Draftsman.

LEROY C. WOODS
Activities: Swimming Team.
Ambition: Police Cadet.

SANDRA A. WOODS
Interests: Swimming.
Ambition: I.B.M. Worker.

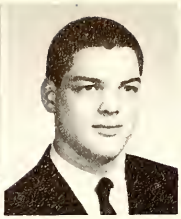

NANCY MARIE WOOTTON
Activities: N.H.S.; Choir; Girls' Glee Club; Girls' Ensemble; Mixed Ensemble; Senior Ensemble; Honors Choir; Future Teachers Club, Sec.; Latin Club, Sec.; Spanish Club; Oklahoma; Coordinating Committee.
Ambition: Bible College.

RICHARD A. WOOTTON
Activities: Swimming Team; Ski Club.
Ambition: Dental Technician.

JAMES FRANKLIN WRIGHT
Activities: Future Retailers Club.
Ambition: National School of Aeronautics.

JUDITH L. WRIGHT
Activities: Office Aide.
Ambition: W.S.U.—Business Ad.

SCOTT GORDON WRIGHT
Activities: Drop-In Council; Ways and Means Committee.
Ambition: Electrical Engineer.

DONNA ANN YAGER
Ambition: D.B.I.

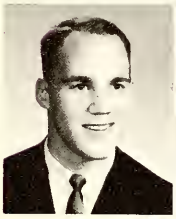
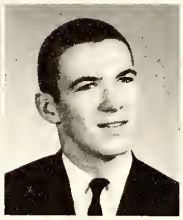

REUEL ANTHONY YOUNG
Activities: Student Council, Pres.; Football Team, Capt.; N.H.S., Pres.; Varsity Track Team; Ways and Means Committee, Ch.; R-Club.
Ambition: Nursing.

WILLIAM CLINTON ZEPP
Activities: Basketball Team; Varsity Baseball, Co-Capt.; R-Club; X^2 Math Club.
Ambition: U. of M.—Phys. Ed.

PATRICK MICHAEL ZIELKE
Activities: X^2 Club; Commencement Committee; Nescor.
Ambition: W.S.U.—Nuclear Physicist.

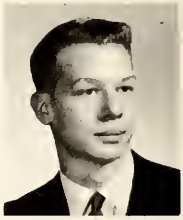

CAROLYN FRANCES ZUMSTEIN
Activities: Future Nurses Club; Girls' Swimming Team; Orchestra; Cap and Gown Committee.
Ambition: Registered Nurse.

Camera Shy

RALPH C. BEAN
JANET CAROL BOONE
MARY ELIZABETH BROWN
ROBERTA DARLENE GURLEY
CAROLYN KAY HOCHDODT
LINDA MARIE MORRISON
ANDREA LEE NAAR
SHARON NYGREN
MARILYN LOIS PREVOST
WAYNE DWIGHT RAUTIOLA
THOMAS W. ROSE
GARY W. SCHWEDLER
JERRY ALAN SMITH
DAVID J. J. VALLER

Veteran's Diploma

NEIL ALVIN AIKEN

Evening School Graduates

RONALD DEAN BARNETT
GARY DEANE BURKHART
ROBERT GEORGE DIETRICH
BRUCE KENNETH DORAN
LAURA JEAN DuVALL
STEPHEN DOUGLAS FRENCH
HARRY DOUGLAS GORMAN
RALPH HENRY HARRISON
KATHLEEN MARIE KELLY
BERNIE PATRICK KIRK
WALTER FRANKLIN MAGNESS
SUE ANN OCKERMAN
CHARLES C. SHAW
WALTER R. STAFFORD
WILLIAM F. THIEMANN
THOMAS L. TIMMINS, JR.
PATRICIA ANN WATTERS
RONALD ALLEN WILLSEY

CLUBS

Student Council Executive Board

Row 1: Robert McKnight, Treas.; Mary Sue Dent, Rec. Sec.; Reuel Young, Pres.; Pat Swanson, Corr. Sec.; Jim Fitzpatrick, Vice-Pres.; Cheryl Miller, All-City Sec.-Treas. *Row 2:* Deanna Baeza, M.C.C. Exchange Student; Dave Brown, D.H.S.S.A.C.; Larry Graf, Jeff Nugent, D.H.S.S.A.C.; Afsin Eric, A.F.S. Exchange Student; Harry Barter, D.H.S.S.A.C.; Ken Ford, D.H.S.S.A.C:

Student Council

Row 1: Charlotte Delameter, Sandie Glass, Gillian Hann, Pat Daughdrille, Carol Ayers, Sharon Dukes, Barb Bardisban *Row 2:* Janice Hadden, Tracy Jackson, Jan Findlater, Pat Cassidy, Helen Haggerty, Chris Kuhn, Jill Jaress, Joan Cassel, Diane LaBurn, Sharon Coon, Pat Blakeney. *Row 3:* Elizabeth Kippenhan, Nancy Dudley, Pamela Barriuso, Jane Linari, Anne Bachman, Marilee Bowen, Pamela Brown, Kay Hemingway, Nancy Kolb, Sally Beyer, Judy Campbell. *Row 4:* Richard Lengyel, Dave Brown, Sherwood Harris, Don Johnson, Harry Barter, Jim LeAnderson, Jeff Chalmers, Larry Graf, Afsin Eric, John Kates, George Adams, Tom Classen.

Student Council M-Z

Row 1: Pat Swanson, Cheryl Miller, Marilyn Meininger, Bonnie Nelson, Darlene Wagner, Melinda McCallum, Carole Weber, Mark Nickel. *Row 2:* Diane Zimmerman, Dennis Wiese, Tom Wall, Grace Smith, Marsha Woods, Jane Mesrobian, Ken Spencer, Sue Watson. *Row 3:* Barbara Miller, Garry Peck, Diane Elliott, Gloria Stewart, Pat Owens, Pam Montgomery, Ann Watkins, Mary Pettibone, Pat MacDondad, Janet Wind, Robert Smeaton. *Row 4:* Ken Lee, Paul Maki, Dale Prescott, Jeff Nugent, Steve Pollock, Jim Thomas, Spencer Swagler, Jim Russell, Dave Steltenkamp, Charlie Babb, John Maier, Dick Sanderson, Robert McKnight.

Russian Club

Row 1: Victoria Hart, Treas.; Donna Becker, Vice-Pres.; Bill Ging, Pres.; Barb Miller, Sec.; Glow Taylor, Hist. *Row 2:* Bruce Goodman, Projects Ch.; Lillian Russell, Sally Halkowych, Raymond Kasab, Jim Morris, Marlene Sawchuk, Daryl Barton, Kenneth Golden, Sgt.-at-arms. *Row 3:* Jack Leveranz, Don Wallick, Bill Wasmer, Scott Chilman, Robert Desoff, Lesile Smith, Deanna Baeza, Mary Suppelsa.

Spanish Club

Row 1: Patricia Drum, Cris McNair, Kathy Rohn, Sec.; Dorothy Quigley, Vice-Pres.; Cheryl Woodruff, Pres.; Julie Burton, Treas.; Mary Bera, Sgt.-at-arms; Sherry Roy, Hist.; Mary Mullen. *Row 2:* Kathy Rust, Janet Arndt, David Katz, Carl Meyer, Jean Williams, Loretta Carlson, Anne Bachman, Marilyn Brown, Susan Kitson, Bill King, Elaine Pulkingham, Judy Long, Tina MacArthur. *Row 3:* Sue Sanford, Jill Irey, Jean Bunce, Joan King, Bebe Berryman, Jo Ann Baer, Joann Underwood, Mary Sullivan, Deanna Baeza, Barbara VanLooy, Pam Montgomery, Robert McKnight, Nancy Wootton, Janice Jablonski, Charlene Berry, Brenda Christensen.

Latin Club

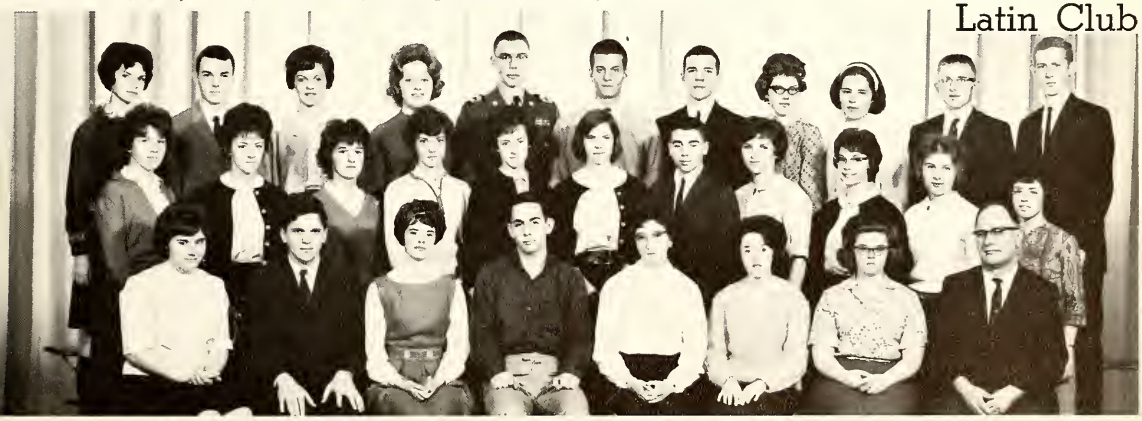

Row 1: Doreen Klima, Fred Sewell, Sgt-at-arms; Marcia Connolly, Rec. Sec.; Thomas Ranzenberger, Pres.; Nancy Jo Polson, Vice-Pres.; Rosemary Friedman, Corr. Sec.; Peg Dawson, Treas.; E. Polzin, Sponsor. *Row 2:* Teresa Peterson, Diane Rodich, Sally Leduc, Sue Brackett, Ellen De Young, Mary Goudie, Guy Rainey, Eileen Muller, Sara Jondro, Irene Pollock, Barbara Monticelli. *Row 3:* Roberta Dorn, David Ray, Janet Wickham, Bonnie Diegel, Norman Roller, Al Schump, Tom Koepke, Paula Garton, Jane MacGregor, James Pratt, Ves Spindler.

Ski Club

Row 1: Miss Jackson, Sponsor; Eric Lindgren, Sgt-at-arms; Ellen Rand, Corr. Sec.; Richard Bogater, Vice-Pres.; Jim LeAnderson, Pres.; Claire Martineau, Rec. Sec.; Eric Dammeyer, Treas.; Mr. Irwin, Sponsor. *Row 2:* Madelyn Fry, Jan Findlater, Cris McNair, Rex Glasson, Chuck White, Lauren Green, Marilee Bowen, Kris LeAnderson, Jim Hill, Kathy Pagel, Marsha Woods, Marianne Ciganek, Melinda McCallum, Elspeth Blackwood. *Row 3:* Gloria Stewart, Judy Craft, Brian Foster, Grace Smith, Jim Heckart, Rick Bowen, Art Jerome, John Sharpe, Mike Stewart, Bob Walkowiak, Jim Ghent, Dan Canfer, Jane Mesrobian, Steve Garth, Ann Watkins.

J.O.T.S.

Row 1: Linda Lockhart, Charlotte Delameter, Robert Primeau, Gail Grace, Mrs. Bookston, Sponsor. *Row 2:* Mary Breen, Charlett Britt, Cheryl Shepley, Sandy Boehne, Linda Evans, Mary Sue Horner. *Row 3:* Marianne Campion, Susan Shurmur, Gayle Farley, Pat Prusinski, Amy Cruse, Lorraine Sires, Connie DeRosbil, Sharon Updike, Ruth Beyer. Missing: Barbara Oliphint and Helen Savage.

Chess Club

Row 1: Michael Walbridge, Susan Fox, Bill Ging, Vice-Pres.; Don Wallick, Team Capt.; Diane Bozzi, Pres.; Tom Gunn, Sgt.-at-arms; Mr. Ceasar, sponsor. *Row 2:* Raymond Kassab, Virginia Smojver, Robert Desoff, Ken Golden, Bill Klausing, Bob Cavanaugh, Jan Janiczek, Jane MacGregor, Jim Morris.

Human Relations

Row 1: Mr. Hogle, Sponsor; Sandra Reed, Kathryn James, Norma Carl, Shirley Kolla, Deanna Baeza, Treas.; Marilyn Prevost, Sec.; Susan Kulbacki, Vice-Pres.; Bill Hart, Sgt.-at-arms; Diane Beasley, Nancy Harmon, Jackie Dollar. *Row 2:* Marsha Henwood, Kathy Kennedy, Carol Dubyak, Susan Wolfe, Louise Miller, Vydell Maine, Sharon Neely, Diane Elliott, Elaine Ehlers, Roseanne Penoza, Linda Stoutenburg, Nancy Dunnaback, Peggy Frase, Marilyn Rohn, Pat Savage. *Row 3:* Jim Hill, Ann Watkins. Barbara MacDonald, Nancy Kennedy, Janet Ellstrom, Dick Beal, Sharon Miller, Bruce Simons, Bill Edwards, Ruth Jacobsen, Carole Jones, Linda Plomer, Carol Cox, Pat Willmarth. *Row 4:* Judy Kyro, Cheryl Fenske, Lynda Coleman, Larry Mitchell, Fred Sewell, Nancy Druding, Richard Becherer, Richard Angevine, Dan Gimmy, Afsin Eric, Dale Prescott, Gail Baker, Virginia Smojver, Mary Pettibone, Jim Russell, Linda Wallace, Judy Craft.

Stage Crew

Row 1: Ronald Williams, Bill Cebulsky, Carol Corbeau, Karen Rush, David Vail, Stage Manager. *Row 2:* James Gornowicz, Jarold Duncan, Ronald Scott, Dean Hutchins, Lawrence Hegwood, Patrick Shay, William Tokar.

Nescor

Row 1: Tom Koepke, I.C.C. Rep.; Philip Brand, Sgt.-at-arms; Barbara Monticelli, Vice-Pres.; Suzanne Jondro, Pres.; Chuck Keim, Sec.-Treas.; Mr. Kline, Sponsor. *Row 2:* Jackie Mynatt, Jim Thompson, David Evans, Thomas Mullin, Scott Chilman, Cindy Monnier, Sue Martin, Deborah Dudley.

"A" ORCHESTRA

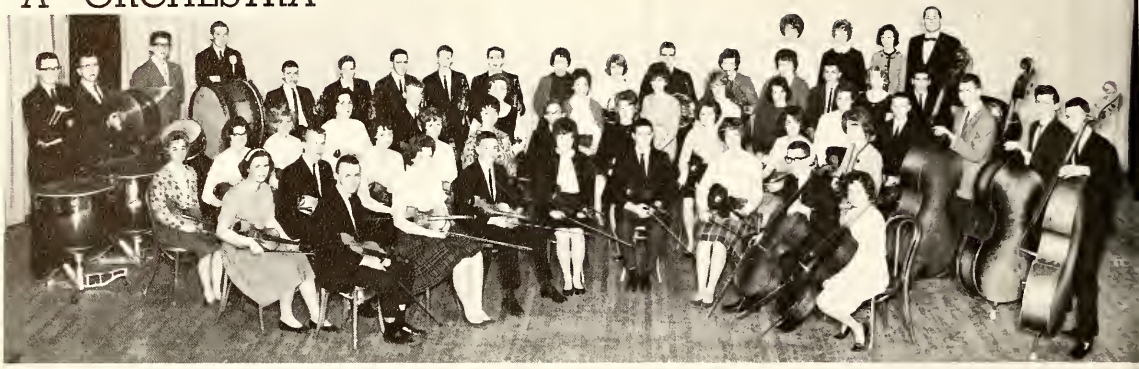

Row 1: Mike Stewart, Sue Dunn, Bill Lawson, Mary Popp, Ed Grimstad, Marilyn Rohn, George Laws, Sandy Reed. *Row 2:* Jane MacGregor, Pete Rosenkrands, Marilyn Gaylord, Meredith Upton, Nance Brisbois, Richard Pittard, Sue Sanford, Linda Hampshire, Judy Scott, Kathy Kennedy. *Row 3:* Ellen Head, Carolyn Walker, Nancy Merrel, Virginia Smojver, Bill Wasmer, Marilyne Micheau, Susan Wolfe, Bebe Berryman, Pegi Griffith, Renee Allard, Nora Timson, Dennis Miller, Ron Lundquist, Joe King, Robert Gill. *Row 4:* Jerry Collins, Kit Carter, Gary Wilson.

Boys' Glee Club

Row 1: Bob Chapel, Dick Barber, Tom Huckaby, Willard Splittstoesser, Gary Connor, Gary Busanz, Dean Hutchins, Mike Haddad, Garry Peck, Ken Lee, Bob Hedke, Daniel Doucett, Eldred Baird, Gordon Nepstad, Truman Furgerson, Dennis Litke, Mike Neary, Gary Scovill, Gene Fenby, Director; *Row 2:* Jeff Burke, Paul Hazen, Bill Merckel, Mike Stewart, Robert McKnight, Robert Brower, Daniel Beamer, George Laws, James Beecher, William Cook, Thomas Jensen, Ray Zarras, David Bell, George Childers, James Priestly, Art Link, Dave Brown, David McNabnay, Bob Hilts, Robert Field, Greg Reed. *Row 3:* Bill Galloway, Bob Burdick, Bill Brackett, Al Grimstad, Gordon Lamparter, Ward Taylor, James Collins, Michael Plomer, Cary Roberts, Michael Andrews, Dave Steltenkamp, Thomas Wall, Terry Roberts, Jim Russell, Charlie Babb, Stew Mayer, Leon Schinski, Christopher Carter, Tom Classen, Fred Sewell, Steve Campbell, Dick Beal, Dennis Bassaras. *Row 4:* Bob Small, Dan Olive, Bob Classey, Bob Peckham, John Kaas, Michael Steffes, Ves Spindler, Pete Fullenwider, Al Schump, Brian Kelly, Jim Comer, Rein Nomm, Bill Sweet, Jim Schults, Ted Boelot, Walter Petersen, Ed Bruce, Bob Rohland, Paul Standtke, Robert Carr, Terry Ingland, Clive Bodine, Bill Whinnie.

"A" BAND

Row 1: Marsha Woods, Al Grimstad, Dennis Miller, Kris LeAnderson, Elaine Farrow, Judy Koske, Pat Russell, Susan Wolfe. *Row 2:* Liisa Olmstead, Dave Thompson, Carolyn Miyao, Janet Wickham, Jim Thompson, Edith Chappel, Sally Adams, Charlene Berry, Marianne Spencer, Nancy Dunnaback, Nora Timson. *Row 3:* Linda Metz, Phil Storm, Susan Coler, Sheryl Pinchot, Bob Farnsworth, Carolyn Cook, Bob Smeaton, Paul Kanan, Dain Morningstar, John MacLeod, Del Borgsdorf, John Eicher, Larry Talbot, James Hague, Gary Maki, Don Nilson. *Row 4:* Dave House, Gary Vasi, Sharon Marihugh, Kathy Rohn, Linda Bowman, Linda Bush, Bob Gilbert, Marianne Barr, Sally Harris, Gary Scovill, Larry Algar, Gary Connor, Dan Olive, Charles Rhodes, Larry Mitchell, Norman Roller, John Bair, Eldred Baird. *Row 5:* Jerry Collins, Gary Wilson, Dick Barber, Tom Brownlee, Ken Bush, Don Butkiewicz, Dave Perrault, Jim Pollock, Bill McKenzie, Bob Siegle, Dave McKelvey, Bill Galloway, Carl Meyer, Mr. Arnoldi, Conductor.

Girls' Glee Club

Row 1: Pat Swanson, Irene Pollock, Rita Dilanian, Judy Gagnon, Kathy Gilmore, Carolyn Baxter, June Lorimer, Dottie Eubank, Suzanne Jondro, Karen Gilbert, Karen Rush, Gillian Hann, Donna Wickert, Susan Fox, Susan Kitson, Nancy Harmon, Linda Bush, Sandy Dye, Edythe Jones. *Row 2:* Carol Fox, Mary Mullen, Diane Elliott, Pat Blakeney, Marsha Henwood, Betty Hughes, Kaye Cooper, Annetta Bynne, Carol Gage, Christine Berglund, Judy Massman, Karen Heabler, Nancy Watson, Dianne Watson, Gail Tibedeau, Judy Howe, Marilynn Smith, Carole Jones, Tracy Jackson, Shirley Williams, Betsy Jordan. *Row 3:* Mary Brown, Lynda Poling, Kris Virjo, Kathy Moody, Kathy Rose, Lesley Faustman, Dorothy Dougall, Linda Atwood, Gayann Pryor, Sue Bolotnik, Rhonda Haas, Meredith Adams, Margaret Wineman, Annette Myers, Linda Pryor, Sharon Chaney, Carol Bakke, Nancy Dudley, Chris Laitner, Jill Jaress, Carrine Body, Joyce Mack, Gail King, Paula Parko. *Row 4:* Ellen Siegert, Cheryl Fenske, Sandy Hedke, Judy Short, Barbara Van Looy, Carol Sokup, Carol Schaupner, Betty Cornell, Lynn Puffer, Sue Winterhoff, Mary Hileman, Chris Thomsen, Janet Ellstrom, Marion Ringe, Mary Sullivan, Judi Valrance, Nancy Wootton, Joan King, Ruth Jacobsen, Jan Spalding, Jade Hoeppner, Loree Stewart, Janet Nelson, Carol Corbeau, Ruthe Hollis, Nancy Krupp, Karen Stoy, Peggy Frase. Missing: Linda Hover.

Girls' Ensemble

Row 1: Judy Howe, Irene Pollock, Lynda Poling, Paula Parko, Betty Hughes, Sandra Reed, Pat Swanson. *Row 2:* Linda Atwood, Ruth Jacobsen, Lynn Puffer, Mary Hileman, Sue Winterhoff, Chris Thomsen, Nancy Wooton, Gail King, Sharon Chaney.

Senior Mixed Ensemble

Row 1: Sandra Reed, Dick Beal, Betty Hughes, Al Grimstad, Irene Pollock. *Row 2:* Terry Roberts, Nancy Wootton, Bob Rohland, Mary Hileman, Brian Kelly, Ruth Jacobsen, Steve Campbell, Linda Atwood.

Brass Ensemble

Row 1: Sally Harris, Gary Maki, Don Nilson, Eldred Baird, Dave McKelvey, Bruce Hipple.

Boys' Ensemble

Row 1: Dick Beal, Mike Stewart, Al Grimstad, Steve Campbell, Cary Roberts, Tom Classen, Bob Rohland. *Row 2:* Terry Roberts, Charlie Babb, Dave Steltenkamp, Ward Taylor, Bill Sweet, Pete Fullenwider, Brian Kelly, Christopher Carter.

Mixed Ensemble

Row 1: Irene Pollock, Dottie Eubank, Nancy Wootton, Mary Hileman, Ruth Jacobsen, Lynda Poling, Sandra Reed. *Row 2:* Dick Beal, Steve Campbell, Terry Roberts, Dave Steltenkamp, Brian Kelly, Cary Roberts, Tom Classen, Bob Rohland, Al Grimstad.

Boys' Quartet

Row 1: Dick Beal, Steve Campbell, Brian Kelly, Mike Stewart, Ward Taylor, Bob Rohland, Al Grimstad.

Collegians

Row 1: Janet Ellstrom, Sgt.-at-arms; Judy Scott, Corr. Sec.; Sue Gazley, Vice-Pres.; Louise Miller, Pres.; Mary Koske, Rec. Sec.; Arden LaGrone, Treas.; Callie Calagias. *Row 2:* Kathie DeMare, Shirley Chadwick, Kathy Robertson, Karen Pettry, Gillian Hann, Carolyn Baxter, Cheryl Deyo, Linda Plomer, Jan Findlater, Cheri Sullivan, Judy Gagnon. *Row 3:* Barbara Larder, Cindy Marshall, Chris Kuhn, Janet Wind, Pat Maurin, Joanne Koske, Nancy Druding, Angela Larson, Anne Bachman, Cindy Hopson, Barbara Leonard, Judy Collick. *Row 4:* Pam Frost, Beverly Bencks, Gail Hutchison, Beth Dorn, Cathy Bernhard, Pam Montgomery, Jan Leveranz, Sharon Morrison, Christine Graves, Edie Nelson, Carol Schaupner, Judy Ranzenberger, Kim Ioset, Judith Koske.

Choir

Row 1: Richard Meier, Director; Elizabeth Humphrey, Accompanist; Mery Kerr, Nancy Watson, Sandra Reed, Suzanne Taylor, Joyce Mack, Susan Kitson, Carol Gage, Judy Howe, Diane Elliott, Marsha Henwood, Irene Pollock, Nancy Harmon, Judy Massman, Nancy Dudley, Karen Rush, Pat Swanson, Edythie Jones, Gene Fenby, Director. *Row 2:* Linda Pryor, Betsy Jordan, Carole Jones, Suzanne Jondro, Gail King, Lynda Poling, Linda Hover, Kathy Noakes, Joan King, Mary Cauhorn, Barbara Van Looy, Janet Ellstrom, Nancy Wootton, Kris Virjo, Sharon Chaney, Annette Myers, Dottie Eubank, Linda Atwood, Paula Parko, Shirley Williams, Sally Adams, Betty Hughes. *Row 3:* Chris Thomsen, Mary Koske, Judi Valrance, Susan Winterhoff, Marion Ringe, Bob Chapel, Steve Campbell, Bob Field, Dick Beal, Robert McKnight, Art Link, Michael Plomer, James Priestly, Bill Brackett, Tom Classen, Jeff Burke, Mike Neary, Mary Sullivan, Mary Hileman, Betty Cornell, Lynn Puffer, Ruth Jacobsen, Carol Sokup. *Row 4:* Mike Stewart, George Laws, Christopher Carter, David Steltenkamp, Cary Roberts, Bob Peckham, Paul Standtke, Robert Carr, John Kaas, Ves Spindler, Ed Bruce, Ted Boelot, Jim Comer, Bill Hart, Rein Nomm, Bill Sweet, Pete Fullenwider, Brian Kelly, Albert Schump, Mike Steffes, Ward Taylor, Bob Rohland, Charlie Babb, James Collins, Terry Ingland, Al Grimstad, John Christopher.

Thespians

Row 1: Miss Kingsbury, Sponsor; Tracy Jackson, Helen Cole, I.S.C.C.; Julie Burton, Treas.; Suzanne Deming, Pres.; Marianne Williams, Vice-Pres.; Barbara Montague, Rec. Sec.; Pegi Griffith, Corr. Sec.; Lynn Puffer, Sgt.-at-arms; Mary Sue Dent. *Row 2:* Lyn Tuttle, Carole Jones, Melinda McCallum, Carole Oldham, Pat Komer, Marsha Woods, Sharon Gardner, Elizabeth Kippenhan, Marji Kalb, Jan Findlater, Cheryl Deyo, Linda Hampshire, Pat Daughdrille, Pat Bogart, Hillary Pietila. *Row 3:* Pat Swanson, Chris Boldrey, Kathy Goodenow, Joy Donigan, Marilyn Meininger, Karen Stoy, Helen Haggerty, Nance Brisbois, Cheryl Smith, Jill Hill, Cheryl Miller, Marilyn Brown, Linda Plomer, Joyce Mack. *Row 4:* Ruth Bolton, Jocelyn Stanley, Anne Bachman, Cathey Bernhard, Nancy Krupp, Betsy Campbell, Chris Thomsen, Laura McMullen, Judi Valrance, Anne Jonekait, Pamela Brown, Renee Allard, Cheryl Fenske, Gail Baker, Pat Maurin, Sue Sanford, Kathy Rust.

G.A.A.

Row 1: Barbara Kidder, Bonnie Raymond, Treas.; Susan Coleman, Vice-Pres.; Marcia Humphrey, Pres.; Marilyn Rohn, Sec.; Linda Peabody, Lucille Weaver, Sponsor. *Row 2:* Mary Jo Wight, Sally Adams, Winnie Goldman, Meredith Adams, Gayann Pryor, Jan Findlater, Kathleen Kersten, Grace Manis. *Row 3:* Meredith Edson, Loretta Irwin, Kristine Bryant, Karen Shafer, Joanne Bentley, Jackie Mynatt, Marilyne Micheau, Pat Wehrly, Sharon Kidder, Sharon Neely, Judy Robertson. *Row 4:* Sandra Blossom, Gail Fotenakes, Pat Conners, Carol Hunsaker, Janet Wickham, Audrey Childers, Sheryl Bowles, Kathie Brand, Leslie Dixon, Nina Agosta, Marlene Dygert, Gloria Aeilts. Missing: Jane Linari.

Mascots

Row 1: Barb Bardisban, Anne Bachman, Treas.; Pamela Brown, Vice-Pres.; Laura McMullen, Pres.; Diane Elliott, Corr. Sec.; Pat Daughdrille, Rec. Sec.; Chris Overman, Sgt.-at-arms; Rosita Miliauskas. *Row 2:* Linda Plomer, Louise Miller, Marianne Ciganek, Vicki Sanderson, Patt Boland, Cathy Dewey, Sue Sanford, Marilee Bowen, Marilyn Rohn, Janet Wind, Carole Jones, Tracy Jackson. *Row 3:* Nancy Druding, Candy Rhodes, Cheryl Fenske, Gail Baker, Janet Ellstrom, Mary Koske, Cathey Bernhard, Pat Maurin, Bonnie Benedic, Linda Wallace, Maryann Spencer, Carol Schaupner, Angela Larson.

Vigilanti

Row 1: Michelle Delene, Barbara VanLooy, I.S.C.C.; Gail Hutchison, Treas.; Mary Popp, Vice-Pres.; Cindy Dubrish, Pres.; Karen Shafer, Sec.; Karen Stoy, Hist.; Dottie Burns, Sgt.-at-arms; Dianna Keep. *Row 2:* Debbie Moore, Sharon Nantau, Marilyn Hobart, Pat Horst, Marilyn Rohn, Nancy Merrell, Kathy Rose, Rita Dilanian, Winnie Goldman, Judy Collick, Stephanie Birdsall, Sharon Wickman. *Row 3:* Marcena MacKenzie, Marilyn Gaylord, Carol Schaupner, Edie Nelson, Carol Hunsaker, Susan Coleman, Joann Underwood, Kathy Rohn, Ruth Jacobsen, Paula Garton, Susan Coler, Sue Engle, Sylvia Armstrong.

Future Teachers

Row 1: Tom Ranzenberger, Treas.; Nancy Harmon, Cheryl Woodruff, Sgt.-at-arms; Pamela Algar, Vice-Pres.; Dorothy Quigley, Pres.; Chris McNair, Rec. Sec.; Jim Thompson, Hist.; Nancy Wootton, Corr- Sec.; Miss Kosorog, Sponsor. *Row 2:* Barbara Monticelli, Josephine Huie, Charlene Berry, Ila Jean Calabrese, Mary Lou Dobson, Jean Williams, Mary Bera, Linda Pryor, Marcia Connolly, Susan Kitson, Susan McGuigan, Peg Dawson. *Row 3:* Jan Valade, Elaine Ehlers, Joan Severance, Minette Martz, Virginia Smojver, Mary Hileman, Bebe Berryman, Lynda Coleman, Marlene Dygert, Diane Bozzi, Marlene Sawchuk, Mary Mullen.

Current Affairs Club

Row 1: Mrs. Noveck, Sponsor; Ruth Bolton, Helen Cole, Sgt.-at-arms; Julie Burton, Vice-Pres.; Barb Sussex, Pres.; Lyn Tuttle, Treas.; Lyn Puffer, Corr. Sec.; Paula Paver, Pat Daughdrille. *Row 2:* Pat Bogart Sharon Gardner, Jerry Schmidt, Anne Bachman, Elaine Ehlers, Kathie Brand, Glow Tayler, Donna Becker, Diane Clark, John Kates, Kris Le-Anderson, Bob Chapel. *Row 3:* Claire Martineau, Pamela Brown, Mary Cauhorn, Laura McMullen, Fred Sewell, Cindy Monnier, Phillip Storm, Al Schump, Steve Pollock, Alan Waisanen, Pam Montgomery, Judy Turrall, Renee Allard, Lynda Coleman, Marsha Woods.

French Club

Row 1: Marilyn Williams, Lyn Tuttle, Diane Overton, Treas.; Barbara Montague, Vice-Pres.; Judi Valrance, Pres.; Renee Allard, Sec.; Ellen Head, Sgt.-at-arms; Pat Swanson. *Row 2:* Judy Gagnon, Donna Smith, Nancy Kennedy, Marsha Woods, Sharon Gardner, Pam Frost, Jackie Dollar, Sharon Nantau, Kathie DeMare, Melinda McCallum, Mary Head. Row 3: Cynthia Hopson, Linda Merrick, Cheryl Miller, Jane Linari, Carol Hunsaker, Sue Martin, Judy Turrall, Lynda Coleman, Kathy Noakes, Judith Koske, Karen Shafer, Kathy Pagel.

Drama Club

Row 1: Judy Gagnon, Scott Chilman, Parl.; Jocelyn Stanley, Vice-Pres.; Irene Pollock, President; Marji Kalb, Sec.; Linda Phillips, Treas.; Henny Struijk, Barbara Larder. *Row 2:* Alan Dengiz, Linda Smith, Pam Frost, Janice Jablonski, Carol Schaupner, Cherie Lethemon, Donna Becker, John MacLeod, David Katz, Glow Taylor, John Bullington, Carol Kassab. *Row 3:* Andrea Naar, Al Schump, Betsy Campbell, Ron Fink, Mary Pettibone, Jim Ghent, Steve Pollock, Bill Hart, Jim Le-Anderson, Dave Steltenkamp, Gary Wilson, Karen Swingendorf, Susan Doll, Edie Waltz.

Sportsmanship Council

Row 1: Miss Soos, Carol Ayers, Claire Martineau, Rec. Sec.; Judi Valrance, Vice-Pres.; Julie Burton, Pres.; Anne Bachman, Corr. Sec.; Pat Bogart, Treas.; Janet Wind, I.M.S.S.C.; Jan Findlater, Sgt.-at-arms. *Row 2:* Paula Paver, Carolyn Lejuste, Sandra Telford, Cindy Hopson, Joanne Koske, Nancy Travnik, Carol Oldham, Marilyn Brown, Marsha Woods, Diane Clark, Ruth Bolton, Pam Vallett, Marcia Johnston, Pat Swanson. *Row 3:* Judy Koske, Ellen Rand, Nancy Krupp, Tom Classen, Carol Schaupner, Mary Koske, Jim Comer, Bill Hart, Jeff Nugent, Renee Allard. Carol Sokup, Ron Fink, Beverly Bencks, Joyce Hockenberger.

M.T.A.

Row 1: Fred Mackinder, Winnie Goldman, I.C.C. Rep.; Gayaan Pryor, Sec.; William Balasia, Pres.; Sara Jondro, Vice-Pres.; Richard Greene, Treas.; Suzanne Jondro, Sgt.-at-arms; Bonnie Raymond. *Row 2:* Kaye Handy, Marilyne Micheau, Peg Prieskorn, Sue Sanford, Leslie Shuttleworth, Annetta Byrne, Leila Hesser, Jackie Mynatt, Carol Gage. *Row 3:* Ken Lee, Pamela Algar, William Gale, Jim LeAnderson, Bob Burdick, Merry Bowles, Nina Agosta, Judie Wilkerson, Carolyn Smith, Bill Christo, Betsy Jordan.

Y-Teens

Row 1: Sue Martin, Chap.; Phyllis Goldrick, I.C.C. Rep.; Martha Sandry, Vice-Pres.; Kathy Rohn, Pres.; Judy Glass, Sec.; Sue Coler, Hist.; Mrs. Rohn, Advisor. *Row 2:* Kathy Berbiglia, Peg Dawson, Rita Dilanian, Winnie Goldman, Nancy Ketchum, Marcia Connolly, Doreen Klima, Lori Travers, Judy Stone, Linda Bush. *Row 3:* Marcena MacKenzie, Bebe Berryman, Edith Chappel, Jo Ann Baer, Dottie Burns, Sharon Hastings, Ruth Allen, Barb Rohde, Cindy Dubrish, Marsha Lystila, Pat Russell, Connie Ketcham.

Future Retailers

Row 1: Joyce Johnson, Parl.; Donna Haggart, Corr. Sec.; Suevil Walton, Rec. Sec.; Carol Shnay, Pres.; Joyce Swica, Vice-Pres.; Carol Vivian, Treas.; Lynne Mainous, Reporter; Irene Baranski, Sponsor. *Row 2:* Jamie Schafer, Elaine Hann, Judy Shockey, Joyce Baedke, Beverly Chandler, Mary Mavin, Estelle Dedo, Janice Hadden, Gaye Coyle, Lana Scribner, Mary Lou Kreitzburg. *Row 3:* Donna Wichar, Mary Crosswhite, Amy Cruse, Bob Colm, Martin Starrman, Gregg Harris, Frank Duddy, Jim Wright, John Urbin, Jackie Snideman, Pat Prusinski, Jane Cutler.

Future Nurses

Row 1: Kathy Rust, Karen Chappell, Hist.; Diane Clark, Treas.; Karen Stoy, Vice-Pres.; Sue Dunn, Pres.; Mary Popp, Rec. Sec.; Barbara Morgan, Corr. Sec.; Mrs. Allen, Sponsor. *Row 2:* Ann Kitzmiller, Janice Perruzzi, Chris Boldrey, Charlene Marble, Teresa Peterson, Nancy Barrett, Nancy Kolb, Marie Paillon, Barbara Monticelli. *Row 3:* Nancy Kennedy, Ruth Allen, Gloria Aeilts, Paula Schilling, Mary Sullivan, Bonnie Diegel, Niki Tilwick, Helen Haggerty, Susan Coler, Sylvia Armstrong, Nancy Weakland.

X^2 Math Club

Row 1: Barbara Monticelli, Connie Slaughter, Cheryl Woodruff, Sandra Telford, Scott Chilman, Vice-Pres.; John Schaupner, Pres.; Donna Smith, Sec.; James Pollock, Treas.; Carol Kobiela, Miss Smith, Sponsor. *Row 2:* Sara Jondro, Donna Becker, Marilyn Rohn, Susan Gooden, Dennis Wiese, Sue Sanford, Don Schoening, Mike Walter, Dave House, Maryann Spencer, Glow Taylor, Edie Waltz, Mary Popp, Jill Irey. *Row 3:* Jackie Mynatt, John MacLeod, Chuck Keim, Robert Gill, Thomas Mullin, Richard Evans, Bill Zepp, Philip Brand, Charlie Munn, Bob Cavanaugh, Richard Angevine, Patrick Zielke, Jim Pentoney, Robert Smeaton.

Key Club

Row 1: Richard Wells, Lt. Gov.; Dale Prescott, Treas.; Alan Waisanen, Sec.; Del Borgsdorf, Dist. Treas., Vice-Pres.; John Whitledge, Pres.; Steve Bieneman, Dist. Gov.; Tom Wells, Lt. Gov. Elect; John Kates, ISCC; Mr. Stuckey, Sponsor. *Row 2:* James Pollock, Bob Chapel, Jim Wurst, Craig McClive, Dave House, Jim Hill, John MacLeod, Terry Clink, Robert Smeaton, Mark Conklin, Don Johnson, Guy Rainey, Bill Keating. *Row 3:* Harry Barter, Ken Lyon, Jeff Nugent, Scott Chilman, Jim Thomas, Jim Comer, Philip Brand, Charles Munn, Al Nuttall, Richard Becherer, Tom Classen, Richard Patterson, Paul Kanan, Paul Irwin, John Piet.

Drop-In Council

Row 1: Gerry Arnold, Madelyn Fry, Christina MacArthur, Sec.; Carolyn Smith, Pres.; Susan Gooden, Vice-Pres.; Fred Sewell, Treas.; Sandra Telford, Shirley Williams, Pat Savage, Linda Peabody. *Row 2:* Ruth Beyer, Sally Adams, Marcia Humphrey, Kathy Noakes, Jane Linari, Marilyn Rohn, Grace Smith, Rita Dilanian, Kathy Rust, Dolores Petersen. *Row 3:* Judy Kyro, Nance Brisbois, Kim Ioset, Barbara VanLooy, Carol Hunsaker, John MacLeod, Janet Wickham, Judy Glass, Jane MacGregor, Carol Schaupner, Diane Overton, Karen Stoy, Karen Shafer. *Row 4:* Marianne Campion, Mary Sullivan, Sharon Hastings, Chris Thomsen, Jim LeAnderson, Scott Wright, Philip Brand, Dottie Burns, Gail Hutchison, Susan Coleman, Carol Corbeau, Julie Papp, Martha Krisher, Ronald Fink.

Dance Council

Row 1: Sue Gould, Nancy Hinz, Janet Wind, Committee Chairman; Pegi Griffith, Vice-Pres.; Pat Swanson, Pres; Cheryl Miller, Committee Chairman; Joel Schuler, Committee Chairman; Lyn Tuttle. *Row 2:* Paula Paver, Pat Bogart, Pam Vallett, Carol Oldham, Judy Koske, Ruth Bolton, Janet Garner, Melinda McCallum, Claire Martineau, Barb Sussex. *Row 3:* Marsha Woods, Joanne Koske, Julie Burton, Marilyn Brown, Anne Bachman, Beverly Bencks, Ann Schweitzer, Kathy McBurney, Joy Donigan, Linda Merrick, Lauren Green. *Row 4:* Tom Classen, Cathy Bernhard, Mary Cauhorn, Carol Sokup, Laura McMullen, Jim Comer, Bill Hart, Mary Koske, Jim Russell, Ron Fink, Chris Thomsen, Marilyn Pugh, John MacLeod.

Aeolian Club

Row 1: Pat Savage, Mary Head, Hist.; Meridith Edson, Vice-Pres.; Ann Kitzmiller, Pres.; Kathy Noakes, Recording Sec.; Sally Halkowych, Treas.; Diane Overton, Pledge Mistress; Mrs. Agren, Sponsor. *Row 2:* Janet Arndt, Carolyn Lejuste, Lynn Ayers, Carolyn Raney, Janice Schultz, Pat Nickerson, Connie Slaughter, Carol Kassab, Joyce Mack, Patricia Drum, Lorraine Ash, Elaine Pulkingham, Linda Peabody, *Row 3:* Barbara Reid, Nancy Mothersbaugh, Connie Muller, Sharon Delaney, Martha Krisher, Sue Brackett, Louise Krebaum, Judy Turrall, Karen Chappell, Eileen Muller, Sabine Klemm, Karen Blasyk, Donna Smith, Carol Kobiela. *Row 4:* Nancy Kennedy, Linda Robinson, Nancy Dunnaback, Jane Linari, Ruth Allen, Kathie Brand, Jan Spalding, Jan Leveranz, Carolyn Hines, Carol Andersen, Leslie Dixon, Susan Wolfe, Sue Hupp, Nancy Ritchie, Janet Brown, Shirley Taylor.

R-Club

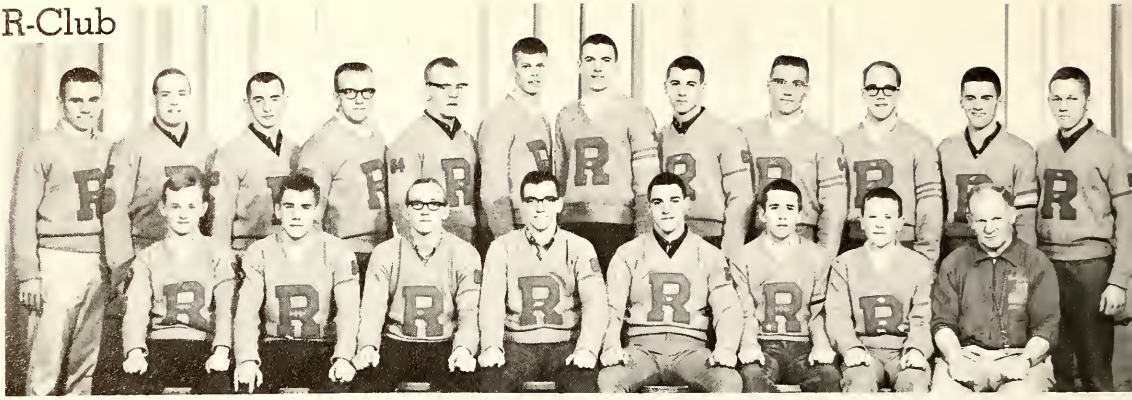

Row 1: George Moilanen, Ken Lee, Don Pobursky, Dennis Worms, Bill Christo, Treas.; Pat Logan, Vice-Pres.; Jim Orr, Mr. Larimore, Sponsor. *Row 2:* Serge Barna, Bill Brackett, Sgt.-at-arms; Tom Crothers, Sec.; Bill Cooper, Paul Maki, Pres.; Mike Brock, Bill Zepp, Bob Siegle, Bob Royer, Reuel Young, Art Link, Bob Sinila.

Office Practice

Row 1: Karen Salyers, Pat Dorunda, Judy Killian, Cecilia Rizzo, Penny Lillis, Miss Heinz, Sponsor. *Row 2:* Vydell Maine, Elizabeth Priebe, Cathy Beaugrand, Catherine Weister, Nancy Hockenbrocht, Gerri Foucher, Diane McMullin. *Row 3:* Rdee Carlson, Donna Rotherham, Barbara Jenkins, Barbara Gilley, Gloria Hogan, Barbara Bluhm, Marsha Lystila, Linda Brege.

Red Hi-Y

Row 1: Lee Kitzman, Hist.; George Winslow Laws, Sec.; Mike Johnston, Vice-Pres.; Brian Kelly, Pres.; Kenneth Golden, Treas.; Gary Scovill, Chap. *Row 2:* Greg Reed, Dick Barber, Don Blankenship, Gary Hoffman, Michael Karniotis, Bill Lewis, Randy Whitney, Joe Borg, Craig Fox. *Row 3:* Jim Patrick, George Childers, Bob Classen, Alan Koehler, Dan Gimmy, Al Schump, Ted Dorenkamp, John Carman, Jim Priestly, James Shaffer, Jim Schultz.

WRBG

Row 1: Gerry Arnold, Jan Jablonski, Sgt.-at-arms; Judy Gagnon, Corr. Sec.; Jim Comer, Vice-Pres.; Marji Kalb, Pres.; Sharon Morrison, Rec. Sec.; Bill Hart, I.C.C. Rep.; Callie Calagias, Mr. Burkhart, Sponsor. *Row 2:* Carol Kassab, Janet Wind, Carol Gage, Kathie DeMare, Paul Irwin, Carol Cox, Barbara Larder, Joyce Mack, Paula Paver, Elaine Pulkingham. *Row 3:* Jack Leveranz, Karen Chappell, Carol Schaupner, Craig MacFarlane, Chris Thomsen, Jan Leveranz, Wally Weitzman, Betsy Campbell, Leslie Smith, George Oclams, Pam Frost.

Math Lab Ass'ts

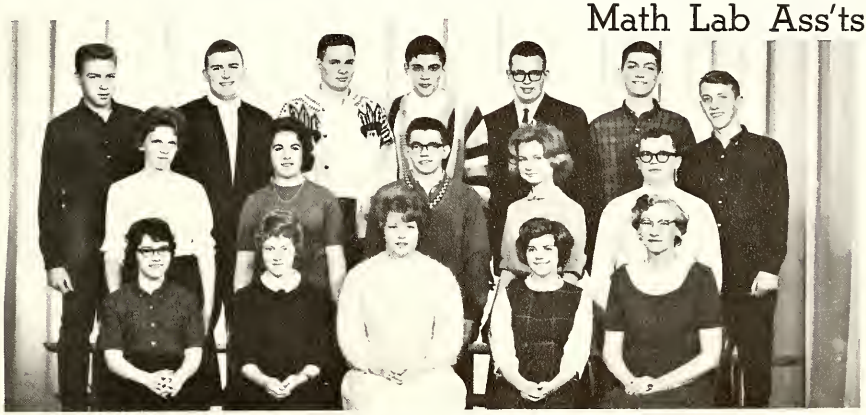

Row 1: Bonnie Henry, Donna Smith, Mary Bera, Mary Sue Dent, Miss Smith, Sponsor. *Row 2:* Linda Stoutenburg, Jackie Mynatt, Toby George, Cheryl Woodruff, James Pollock. *Row 3:* Wally Weitzman, Richard Angevine, Scott Chilman, Richard Evans, Charles Munn, Al Nuttall, Dennis Wiese.

Library Staff

Row 1: Pat Savage, Mary Head, Kathy Robertson, Nancy Hancock, Gerry Arnold, Carol Kassab, Ann Kitzmiller. *Row 2:* Dorothy Hall, Diane Overton, Maxine Yemchuk, Connie Slaughter, David Rubino, Elaine Ehlers, Joan Martyn, Sabine Klemm, Marilyn Meininger. *Row 3:* Rhonda Haas, Meridith Edson, Bob Mitton, Dennis Harris, Karen Shafer, Sharon Miller, Sally Halkowych, Jo Lynn Pulliam, Ruth Bolton. *Row 4:* Susan Watrous, Carol Hunsaker, Susan Coleman, Mike Walbridge, Ken Golden, Judi Valrance, Jan Janiczek, Joan King, Judy Glass.

Adcraft Club

Row 1: Candy Rhodes, Rosalyn Martell, Sec.; Stephenie Walker, Pres.; Susan Kulbacki, Vice-Pres.; Elvina Hogle, Sponsor. *Row 2:* Gail Tibedeau, Carol Dubyak, Deborah Dudley, Carol Moreland, Sue Eisele, Shiela Reichman. *Row 3:* Nancy Coleman, Andrea Naar, Julie Papp, Jim Osmer, Jan Spalding, Betty Cornell, Toni Benson, Kay Hemingway.

Husky Hi-Y

Row 1: Peter Padden, Tom Campion, Treas.; Dick Sanderson, Vice-Pres.; Terry Ingland, Pres.; Kent Mudie, Sec.; Edie Waltz, Mascot; Michael Dunn. *Row 2:* Dave Ellies, Robert Field, Doug Kavanaugh, Clive Bodine, Mike Walter, Dave House, Bob Farnsworth, Guy Rainey, Ken Jones. *Row 3:* Eric Lindgren, John Dailey, Barry Green, John Collins, John Spencer, Bill Betts, Bill Ging, Bob Brown, Jim LeAnderson.

I.S.C.C.

Row 1: Pat Swanson, Rec. Sec.; Louise Miller, Vice-Pres.; Pat Savage, Pres.; Sandra Telford, Corr. Sec.; Scott Chilman, Treas. *Row 2:* Marilyn Rohn, Richard Becherer, Bill Hart, Barbara VanLooy, Dick Sanderson, Barbara Morgan.

Exchange Club

Row 1: Janet Wind, Susan Kulbacki, Gerry Arnold, Pat Swanson, Bob Chapel, Mr. Burkhart, sponsor. *Row 2:* Sandra Telford, Marcia Humphrey, Deanna Baeza, Bill Betts, Scott Chilman, Afsin Eric, Barbara VanLooy, Julie Burton, Sally Adams, Kathie DeMare.

T-Square

Row 1: Tom Krocker, Treas.; John Woodruff, Vice-Pres.; Susan Gooden, Cindy Wallace, Sec.; Gary Rose, Pres.; Mr. Kane, Sponsor. *Row 2:* Paul Mackiewicz, George Smojver, Bill Blackburn, Sgt.-at-arms; Herb Hobbs, Larry Algar. *Row 3:* Arthur Collins, Ralph McIntyre, Richard Angevine, Richard Evans, Bill Waggoner, Russell Sheh, Louis Calcaterra, Erich Krumrei.

Dance Workshop

Row 1: Sandy Hedke, Rosemary Friedman, Lynn O'Connell, Gayann Pryor, Elspeth Blackwood. *Row 2:* Janet Nelson, Miss Delanghe, Sponsor; Joan Hoffman, Melinda McCallum, Dotti Link, Margaret Johnson.

N. C. O.

Row 1: Stephen Drzewicki, Lawrence Arrol, William Tansey, Thomas Mancini, Addison Williams. *Row 2:* John Homminga, Richard Harmon, James Woods, Tom Cisney, Bob Dickieson, Keith Alleger. *Row 3:* Thomas Jensen, Robert Seaver, Matthew Meyer, Lynn Patterson, Norman Roller, Robert Nelson, Thomas Vukonich.

Rifle Team

Row 1: Keith Alleger, John Homminga, Addison Williams, Thomas Mancini. *Row 2:* Kenneth Higel, Lynn Patterson, Leroy Jahlas, Michael Fetner, Stephen Drzewicki.

R.O.T.C. Officers

Row 1: Thomas Mullin, Major; Kenneth Higel, Major; Michael Fetner, Major. *Row 2:* William Balasia, Lieut.; Stephen Drzewicki, Instructor; David Evans, Lieut.

Quill and Scroll

Row 1: Lyn Tuttle, Mary Suppelsa, Ruth Bolton, Irene Pollock, Vice-Pres.; Marilyn Brown, Pres.; Sandra Telford, Sec.-Treas.; Cheryl Miller, Diane Overton, Mari Osad, Judi Valrance. *Row 2:* Mr. Horowitz, Sponsor; Barb Sussex, Kathie DeMare, Suzanne Deming, Janet Wind, Loretta Carlson, Pat Cox, Janice Jablonski, Elaine Ehlers, Connie Muller, Mark Conklin, Judy Gagnon, Mr. Whitman, Sponsor. *Row 3:* Scott Chilman, Sharon Nantau, Marilyn Pugh, Jocelyn Stanley, Stephenie Walker, Lynda Coleman, Bob Siegle, Mary Koske, Anne Jonekait, Mary Hileman, Mary Head, Pat Bogart, Tom Mullin.

National Honor Society

Row 1: Judi Valrance, Diane Overton, Connie Muller, Ruth Bolton, Sandra Telford, Vice-Pres.; Mary Head, Pres.; Julie Burton, Sec.-Treas.; Pat Bogart, Marilyn Brown, Marilyn Williams, Suzanne Deming, Barbara Montague. *Row 2:* Elaine Pulkingham, Lyn Tuttle, Barb Sussex, Cathy Beaugrand, Susan Kulbacki, Marianne Campion, Janet Wind, Carol Kassab, Mary Sue Dent, Judy Gagnon; Mr. Whitman, Sponsor. *Row 3:* Nancy Harmon, Ellen Head, Nancy Kennedy, Cheryl Miller, Mary Popp, Cheryl Woodruff, Sue Gazley, Kathy Rohn, Sue Dunn, Virginia Smojver, Sally Halkowych, Sabine Klemm, Irene Pollock, Ruth Allen, Nancy Wootton, Sally Adams, Pat Swanson. *Row 4:* Nancy Krupp, Shirley Chadwick, Leslie Dixon, Jocelyn Stanley, Susan Trowbridge, Carol Schaupner, Stephenie Walker, Mary Sullivan, Audrey Childers, Mary Hileman, Lynda Coleman, Mary Koske, Barbara Van Looy, Nora Timson, Carol Sokup, Janice Jablonski, Kathie DeMare. *Row 5:* Bob Chapel, James Pollock, Jim Thompson, Bob Laverty, Bob Siegle, Tom Mullin, Norman Roller, Philip Brand, John Bair, Scott Chilman, Rein Nomm, Reuel Young, John Carman, Bob McKnight, Dan Olive, Del Borgsdorf, Paul Irwin, Dave McKelvey. *Missing:* Dorothy Eubank, Paul Maki, Chris Thomsen, Jacqueline Mynatt, Dorothy Quigley, Renee Allard, Dan Gimmy, Barbara Monticelli.

OKLAHOMA

REDFORD'S FIRST MUSICAL

FACULTY

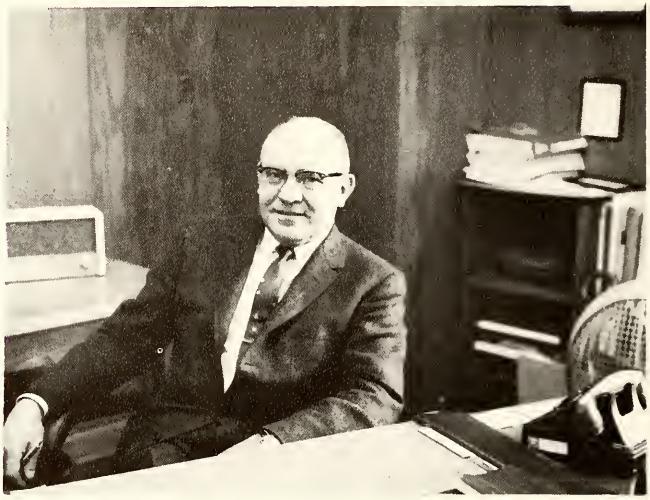

Dear Seniors of June 1963:

As young adults, you are entering a world that is fast becoming a different environment from that of your parents — even from that of your older brothers and sisters. An important aspect of this change concerns scientific matters. But new problems, and the achievements of physicists, chemists, and engineers in general are not alone significant.

Perhaps of even greater importance is the increasingly complicated problem of human relationships. Your erstwhile small world had involved only people with similar customs, ideas, and values. The situation is changing explosively, almost bewilderingly. You are going to have to change, to raise your sights. You must learn to recognize broader and more essential values; to recognize that an unfamiliar "value" is not inferior because it is different from yours. It will be well to cultivate patience, understanding, and in a special sense, humility.

What Redford has been able to do to prepare you for the challenges of this rapidly changing world has depended partly on the services offered by your school, partly on your personal contribution as a student. From now on, much more of the responsibility in this matter will rest with you alone. As you leave us at Redford to build your place in adult society, be assured that the staff and I wish you well. We shall be glad to hear from you from time to time, and we shall continue to stand by, ready and eager to be of any help that future occasion might demand.

Sincerely,

C. R. Christy

Carl R. Christy, Principal

Ferdinand Galante
Assistant Principal

Clarence Blanchard

Laurence Chickering

Frieda Harsch

Wallace Pietila

Pauline Rockafellow

Edna Smith

Michael Tarpinian

Leonard Walle

Wellington Ward

Helen Mahoney
Assistant Principal

William Bedell
Department Head

English Department

Redford's English Department offers not only regular English classes and honor classes, but also a Deep Reading program. Speed reading is another extra that is offered.

The speech classes offered aid to students in preparing to confidently meet the adult world. Many of the public-speaking students from Redford receive honors in speech contests each year.

Leonard Bloch

Edward Borowiec

Willis Brooks

Helen Coutts

Robert Foster

Arthur Gringle

Myron Horowitz

John Irwin

Gayle Jackson

Margaret Kingsbury

Paul Lovchuk

Margaret Maher

Elsie Mayer

Roger Moldovan

Cvretta Morford

Elsie Ridenour

Jacob Thumin

Richard Whitman

Social Studies Department

Sidney Berkowitz
Department Head

The Social Studies department plays an important part in preparing Redford students for citizenship as Americans. American history, civics, and economics classes along with elective courses work towards this goal. By holding mock elections at the regular election times, the department works to prepare students to grow up to be thinking, responsible voters.

Elizabeth Agren

David Burkhart

Gilbert Ceasar

Mildred Deason

Erwin Hogle

Golda Morford

Mary Louise Murray

Evelyn Noveck

Roy Pellerin

Earl Rogers

Willard Strickland

Manuel Wolner

Foreign Language Department

Edith Gillespie
Department Head

Mary Bakst

Henry Gluski

Joyce Goldin

Clara Jean Leith

Margaret Menard

In this day of tenseness, we all need to better understand our neighbors next door and across the world. By studying background, culture, and history of the various countries, we do this. But, most important, we must understand the languages. To break down the barriers built up the world over, we should be able to understand another country's language, whether it be Spanish, French, Russian or any other.

Sponsored under the Foreign Language Department are Spanish, Latin, and Russian Clubs.

Elmer Polzin

Mildred Sharkey

Math Department

Margaret Holman
Department Head

Mathematics is becoming increasingly important in our day and age. Each missile that soars up through our atmosphere is backed by thousands of mathematical principles and calculations.

Redford offers algebra 1-4, geometry, and senior math, as well as several other courses.

Margaret Cook

Genevieve Cunningham

Margaret Curtis

Vallie Elvers

Joseph Hackman

Terese Hadis

Marguerite Hellsten

Mary Sadoway

Marjorie Smith

Put $5 on Carrie Back in the fifth.

Fine Arts Department

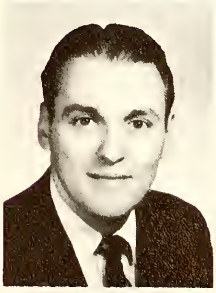

Eugene Fenby
Department Head

Harold Arnoldi

Elvina Hogle

Richard Meier

Amy Williams

The Fine Arts Department has practically outdone itself this year producing not only the Winter and Spring Concerts, but also Redford's first musical production, "Oklahoma." Redford also was a first this year when it came to participating in the Region Vocal Competition in Pontiac. Out of ten Redford soloists entering, eight received a one rating. All four ensembles which entered received a one rating. It should also be noted that Mr. Arnoldi has been made the director of the All City Honors Band.

Alexander Mercer
Department Head

Science Department

Telstar, satellites and astronauts existed only in science fiction novels or men's imagination less than thirty years ago. Now they are a reality. Yes, science has become much more important than it once was. Redford offers students a full science program, including courses in biology, chemistry, and physics.

Jewel Atkins

Ruth Banks

Edwin Blasyk

Maureen Collins

Earnest Deason

Clarence Juhnke

Cecilia Kosorog

Mary McPhee

Orion Nazzaro

Elizabeth Rohrer

David Silverman

Frederick Toal

Jonathan Kline

Ruth Sandall

Think fast!

Arthur Hornkohl
Department Head

Business Education Department

From Redford's halls each year many qualified secretaries, stenographers, bookkeepers and retailers go forth to face the business world. They have learned their particular jobs in Redford's Business Education Department.

Co-op has long been popular in aiding students to get training and experience for the future. A new system of office co-op has been set up this past year at Redford.

Jane Adams

Nelda Baker

Irene Baranski

Shirley Bookston

Irene Clark

Anthony Franek

Margaret Heinz

Harry Hubel

Natalie Malloy

Ethel Osterling

Elizabeth Potter

Irene Record

Richard Stocker

Roberta Thompson

Annabelle Wilson

Redford's one, big, happy family.

Special Departments

Mildred Brueser
Library

Marian White
Library

Emma Baker
Resource

Clarence Rankin
Resource

Stephen Drzewicki
R.O.T.C.

William Mouser
Speech Correction

Elizabeth Humphrey
Accompanist

Edythe Jones
Accompanist

Edwin Comer
Driver Training

William Tokar
Stage Technician

Celia Rossi
Bookkeeper

Vocational Department

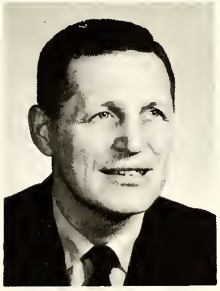

Stanley Phillips
Department Head

Shirley Allen

Alto Dell

George Kane

Leonard Larson

Joseph Lee

Dorothy Richards

Frank Smith

Elvira West

Have you ever sniffed appreciatively at the aroma of fine food in Redford's halls? These aromas come from the food classes of the Vocational Department. These classes are co-educational. Students' wardrobes are made by clothing classes.

The drafting classes are changing from simply learning about drafting skills to the practical application of them.

Many other classes are offered in the Vocational Department that aid students in practical living.

Vernon Walters
Department Head

Physical Education Department

The Physical Education Department has had a busy year with all the athletic events and other activities. A Dance Work Shop was started under the direction of Miss Delanghe. Both boys and girls are members, and the choreography for Redford's musical "Oklahoma" was done by them. Students can also look forward to next semester for a co-ed advanced swimming class which is to begin.

Gay Delanghe

George Gvozdich

Edgar Larimore

Bernadine Salvadore

Betty Soos

Richard Stuckey

Bruce Waha

Lucille Weaver

"All right if you don't want to cheer I won't lead you!"

"A one and a two . . . "

Secretaries

Olga Sankey

Marilyn Bonner

Ruth Harris

Eleanore Jablonski

Alice Noechel

Marie Parks

Helen Schreck

Lunchroom Staff

Row 1: Dorothy Hudson, Betty Struk, Isabelle Donaldson, Catherine Randall, Bessie Benedict, Martha Harrison, Catherine Curry, Ella Haskins, Miss McLeod. *Row 2:* Gladys Larivere, Shirley Jergler, Dorothy Erickson, Hazel Doherty, Agnes Houston, Melba Woodward, Lucy Penn, Cecelia Cook, Genevieve Kowalski, Catherine Bigelow, Kathe Filip, Quillan Gunn, Charles Martin.

Maintenance Staff

Row 1: Harold Shaffer, Chief Eng.; Arthur Munns, Fireman; Mark Hanna, Second Eng.; Billie Stutler, First Eng.

Janitorial Staff

Row 1: T. Densley, H. Smith, A. Matlock, G. Broadnox, G. Hoaks. *Row 2:* R. Harris, J. Sanders, S. Howell, E. Kress.

Tonette Young led the "girls" in some classical selections.

Peter, Paul, and Almond Joy entertained with "If I Had A Vote."

Senior Elections

The audience thoughtfully and seriously considered the performance.

"Roll out the barrel for Cheryl." Sue Trowbridge would be embarrassed if someone did.

"Mounty" Munn certainly had a few surprises.

Even Santa Claus and Christmas Carol campaigned.

Student Index

A
Abramowicz, Donna 98
Abrams, Christine 36
Adams, George 136,153
Adams, Meredith 77,82,141,145
Adams, Sally 35,37,38,39,46,47, 50,56,83,96,98,141,144,145, 150,155,157
Aeilts, Gloria 76,145,149
Agosta, Antonina 35,82,145,148
Aird, Gilbert 62
Aldred, Phyliss 98
Algar, Larry 46,98,141,155
Algar, Pamela 34,35,146,148
Allard, Renee 40,47,49,53,56,78, 98,140,145,147,148,157
Alleger, Keith 57,156
Allen, Norman 57
Allen, Ruth 40,55,96,98,148, 149,151,157
Allwin, Richard 57
Andersen, Carol 40,151
Andersen, Neil 8,54
Anderson, Bruce 2,8,13,19,25, 36,37,39,45,51,52,53,56
Anderson, James 65
Anderson, Stephen 53
Andrews, Michael 46,64,140
Angevine, Richard 54,98,139, 149,153,155
Anthony, Sandra 8
Armstrong, Pamela 98
Armstrong, Sylvia 146,149
Arndt, Janet 39,137,151
Arnold, Geraldine 35,37,38,150, 153,155
Arrol, Lawrence 156
Arrowsmith, Margaret 8
Arrowsmith, MaryJane 78
Aruffo, Sylvia 82
Ash, Lorraine 40,151
Atwood, Linda 47,50,98,141, 142,144
Avichouser, Dennis
Ayers, Carol 36,136,148
Ayers, Lynn 151
B
Babb, Charles 46,48,50,98,136, 140,143,144
Bachman, Anne 36,39,40,41,53, 55,80,136,137,144,145,146, 147,148,151
Bacon, Gerald
Baedke, Joyce 37,98,149
Baer, Jo Ann 137,148
Baeza, Deanna 34,37,39,42,54, 82,97,98,136,137,139,155
Bailey, Beverly 8
Bair, John 46,66,141,157
Baird, Eldred 46,47,52,140,141, 142
Baker, Gail 40,41,54,55,78,139, 145,146
Bakke, Carol 78,141
Bakke, Karen 8,18,19,47,48,50
Balasia, William 35,148,156
Balcoff, Ilene 55
Baldwin, Deborah 8,18,39,40, 41,56
Ball, Beryl Anne 98
Balsley, David 51
Barber, Cheryl 98
Barber, Richard 46,51,140,152
Bardisban, Barbara 55,136,146
Barna, Sergei 62,84,97,98,152
Barnett, Janice 8,40,54
Barnhard, Eileen 98
Barr, Marianne 46,47,77,83,96, 98,141
Barrett, Nancy 43,149
Barriuso, Pamela 136
Barter, Harry 34,38,39,66,72,84, 97,98,136,150
Barton, Craig 99
Barton, Daryl 82,137
Bassaras, Dennis 46,140
Bates, Lawrence 99
Bauerle, Alyce 83
Baxter, Carolyn 35,36,141,144
Bayster, Carl 8
Beal, Richard 46,48,49,50,68, 69,84,99,139,140,142,143,144
Beamer, Daniel 44,46,107,140
Bean, Ralph 8,134
Beardslee, Mary 38
Beasley, Diana 139
Beaugrand, Catherine 34,96,99, 152,157
Becherer, Richard 93,41,54,97, 99,139,150,154
Beck, Terry 54
Beck, Terry Lee 99
Becker, Donna 137,147,149
Beckerleg, Robert
Beecher, James 54,99,140
Behmer, Karen 8,18,19,41,47, 48,50,56
Bell, David 140
Belmas, Dale 68,69,84,99
Bencks, Beverly 53,75,144,148, 151
Bendelow, Lynda 34
Bendena, Marilyn 8,25
Benedic, Bonnie 146
Bennett, Jim 64
Bennett, Paul 8
Bennett, Paulette 99
Bennett, Richard 46,99
Benson, Toni 154
Bentley, Joanne 35,145
Bera, Mary 39,47,137,146,153
Berbiglia, Kathleen 148
Berchem, Robert 99
Berendowsky, Richard 99
Berglund, Christine 99,141
Bernhard, Cathey 40,53,144, 145,146,151
Berry, Charlene 37,46,137,141, 146
Berryman, Beatrice 137,140,146, 148
Berwick, Jon 46,51
Betts, William 37,51,96,99,116, 154,155
Beyer, Ruth 38,99,138,150
Beyer, Sally 136
Bickle, Frederick 57,99
Biddinger, Rickie 72
Bieneman, Stephen 39,68,150
Birdsall, Stephanie 146
Bisanz, Gary 140
Bishop, Nancy 34
Blachford, Bruce 70
Black, Bruce 68
Black, Sheryl 80,99
Blackburn, William 42,155
Blackwell, Donald 8
Blackwood, Elspeth 138,155
Blackwood, Judith 6,8,19,36,47, 80
Blair, Mary 24
Blakeley, Pollie 8,19,25,36,47, 48,50,56,80
Blakeney, Patricia 99,136,141
Blanke, Richard 100
Blankenship, Donald 51,152
Blasyk, Karen 40,151
Bledsoe, Doris 8
Blossom, Sandra 35,145
Bluhm, Barbara 152
Blumberg, Jack 100
Bodine, Ernest 46,140,154
Boehne, Sandra 100,138
Boeldt, Louis 65,140,144
Boettcher, Edward 41
Bogart, Patricia 36,40,41,45,53, 55,97,100,106,116,145,147, 148,151,157
Bogater, Richard 54,138
Boland, Patricia 146
Boldrey, Christine 145,149
Bolotnik, Susan 141
Bolton, Ruth 35,36,40,41,45,53, 55,94,100,106,116,145,147, 148,151,153,157
Boone, Janet 134
Borchardt, Kathy 8
Borg, Joseph 152
Borgsdorf, Del 39,46,72,141, 150,157
Borys, Patricia 100
Boskey, Roger 100
Bowen, Marilee 41,55,78,136, 138,146
Bowen, Richard 41,138
Bowles, Meryl 35,148
Bowles, Sheryl 35,145
Bowman, Linda 141
Bowman, Milford 51
Boyd, Carrine 47,141
Boyd, Donald 9
Boyes, Marilyn 100
Boyle, John 57,100
Bozzi, Diane 37,53,138,146
Brackett, Susan 56,137,151
Brackett, William 50,62,140, 144,152
Bradt, Carolyn 100
Bramble, Marylu 82
Brand, Katharine 35,40,77,83, 145,147,151
Brand, Philip 39,49,74,84,96, 100,139,149,150,157
Brandell, Barbara 9,18,19,36,40, 41,56
Brandt, Alice 100
Brasher, Christina 78
Brawdy, Francine 100
Breen, Mary 138
Brege, Linda 152
Brisbois, Nance 36,40,47,51, 140,145,150
Britt, Charlett 46,100,138
Brock, Michael 72,152
Brockman, Elizabeth 38,100
Brooks, Karl 57
Brooks, Robert 64
Brooks, Nancy 9
Brower, Robert Donald 64,140
Brown, Charles 70
Brown, David 1,46,136,140
Brown, Gordon 41,100
Brown, Janet 151
Brown, Juanita 100
Brown, Kathleen 9,18,19,25,46, 47
Brown, Marilyn 36,39,40,44,53, 116,137,145,148,151,157
Brown, Mary 47,100,134,141
Brown, Miller 67
Brown, Nancy 9,18,19,38,40, 41,47,48,60
Brown, Pamela 40,55,136,145, 146,147
Brown, Robert 51,154
Brown, Ronald 9,62,84
Brownlee, Thomas 62,141
Bruce, Edward 50,101,140,144
Brumbill, Robert 9
Bryant, James 96,101
Bryant, Kristine 82,145
Buck, Darlene 9,18,41,54
Bullington, John 101,116,147
Bunce, Jean 137
Bunnell, Jack 101
Burcar, Joseph 9,38,62,84
Burdick, Robert 46,140,148
Burgess, Nancy 96,101
Burke, Jeffrey 46,140,144
Burns, Dorothy 38,52,55,146, 148,150
Burns, Lynette 9
Burton, Julie 35,36,37,39,40,41, 53,56,101,137,145,147,148, 151,155,157
Bush, Ken 46,141
Bush, Linda 46,47,96,101,141, 148
Busson, Thomas 64
Butkiewicz, Don 46,141
Butler, Richard 9
Byars, Janice 101
Byrne, Annetta 35,55,141,148
Byrnes, Sandra 96,101
C
Calabrese, Ila Jean 37,39,101, 146
Calagias, Callie 144,153
Calcaterra, Louis 101,155
Cameron, Paul 46,101
Campbell, Douglas 9,18,19,46, 50
Campbell, Betsy 36,40,51,145, 147,153
Campbell, Judy 136
Campbell, Robert Frank 9,34
Campbell, Stephen 46,48,49,50, 101,140,142,143,144
Campion, Marianne 38,101,138, 150,157
Campion, Thomas 51,154
Campo, William 101
Canada, William 64
Candela, Frank 64
Carl, Norma 139
Carlson, Edith 9,18,40,52,54
Carlson, Karen 52
Carlson, Loretta 45,96,101,106, 137,157
Carlson, Roee 152
Carman, John 44,107,152,157
Carr, Kathleen 101
Carr, Robert 46,64,70,140,144
Carter, Christopher 46,50,101, 140,143,144
Carter, Raymond 9,43,57
Caruso, Joseph 9,43
Cassel, Joan 102,136
Cassidy, Patricia 75,136
Catalano, Gregory 64
Cauhorn, Mary 46,47,50,96, 102,144,147,151
Cavanaugh, Robert 53,138,149
Cavin, Michael 38
Cebulsky, William 139
Chadwick, Shirley 36,78,81,144, 157
Chalmers, Jeffrey 62,65,136
Chames, John 64
Chandler, Beverly 37,102,149
Chaney, Sharon 47,50,97,102, 141,142,144
Chapel, Robert 29,34,36,37,39, 41,46,50,56,94,95,102,116, 140,144,147,150,155
Chapin, Allan 102
Chappel, Edith 46,47,102,141, 148
Chappell, Karen 40,43,44,51, 107,149,151,153
Childers, Audrey 56,78,102, 145,157
Childers, George 140,152
Childress, Shirley 9
Chilman, William 37,38,39,42, 45,49,52,56,94,102,106,116, 137,139,147,149,150,153, 154,155,157
Chipponeri, Joseph 102
Christensen, Brenda 39,137
Christensen, Kenneth 64
Christo, Bill 62,148,152
Christopher, John 35,50,68,144
Christopherson, Sharon 102
Churchill, Diane 40,55
Churchill, Tom 74
Chytyk, Randolph 9
Ciganek, Marianne 41,78,138, 146
Cisney, Tom 156
Clark, Bartlett 10,18,42
Clark, Debra 102
Clark, Diane 41,43,147,148,149
Clark, Robert 65
Classen, Robert 51,140,152
Classen, Tom 39,41,46,48,50, 54,136,140,143,144,148, 150,151
Cleverley, James 10,34,38,60, 61,84
Cline, Karen 35,102
Clink, Terrance 65,68,150
Closterhouse, Joyce 10,18,41,56
Cole, Helen 40,41,53,96,102 145,147
Cole, Kathy 35,77
Coleman, Lynda 37,38,39,41, 45,54,56,96,102,106,139, 146,147,157
Coleman, Nancy 154
Coleman, Susan 35,38,52,96, 102,145,146,150,153
Coler, Susan 43,46,55,102,141, 146,148,149
Collick, Judith 144,146
Collier, Michael 10
Collins, Arthur 155

Collins, Gerald 46,47,96,102, 140,141
Collins, James 46,103,140,144
Collins, John 65,67,70,154
Collins, Kenneth 10
Comer, James 39,46,50,51,116, 140,144,148,150,151,153
Compton, Marilyn 77,103
Confer, Daniel 138
Conklin, Mark 39,41,45,53,54, 97,103,106,150,157
Conners, Patricia 145
Connolly, Marcia 37,55,56,137, 146,148
Connor, Gary 46,67,70,140,141
Cook, Carolyn 141
Cook, William 140
Coon, Sharon 80,136
Cooper, Irene 103
Cooper, Tim 66,72
Cooper, William 38,103,152
Coopes, Janet 82
Coopes, Kaye 47,80,103,141
Copeland, John 36,68,103
Corbeau, Carol 97,103,139,141, 150
Coristine, Richard 10
Cornell, Elizabeth 47,50,103, 141,144,154
Cotter, Michael 62
Coulter, Thomas 10,18,62
Cousins, Janet 97,103
Couturier, Michelle 55
Cox, Carol 41,51,53,54,139, 141,153
Cox, Patricia 45,103,106,157
Cox, Timothy 60,70
Coyle, Gaye 37,103,149
Craddock, Jordan 103
Craft, Judith 103,138,139
Cranston, Richard 10,46,47,50
Crawmer, Peter 103
Crosswhite, Mary 37,103,149
Crothers, Thomas 60,70,84,97, 103,152
Cruse, Amy 37,103,138,149
Cullen, Margaret 54
Currie, Lynda 104
Curry, Michael 60,68,70
Curtis, David 10,24
Cutler, Jane 47,50,104,149
Cutright, Dan 104
D
Dailey, John 51,154
Dameworth, Donald 62
Dammeyer, Eric 41,104,138
Danials, Gary 104
Daughdrille, John 7,10,19,34, 38,56
Daughdrille, Pat 34,40,53,55,78, 136,145,146,147
Davidson, John 41,104
Dawson, Margaret 137,146,148
Decker, Jerry 41,104
Dedo, Betty 104
Dedo, Estelle 37,104,149
Delameter, Charlotte 41,104, 136,138
Delameter, Lou 46,64
Delaney, Sharon 34,40,104,151
Delene, Michelle 96,104,146
DeMare, Kathie 37,39,44,52,77, 79,107,144,147,153,155,157
Deming, Suzanne 36,40,45,52, 54,96,104,106,145,157
Dengiz, Alan 147
Dennison, Sharon 10,18,19,40
Dent, Mary Sue 34,40,97,104, 136,145,153,157
Dentel, Gerald 104
Derby, Diane 41,96,104
DeRosbil, Connie 138
Descoff, Robert 42,137,138
Detherage, Jane 104
Dewey, Catherine 146
Devo, Cheryl 36,40,144,145
DeYoung, Ellen 137
Dick, Judith 10
Dickerson, Joan 104
Dickieson, Robert 35,57,156
Diegel, Bonnie 43,56,137,149
Dilanian, Rita 47,55,141,146, 148,150
Dillon, James 68,69,84,96,105
Dixon, Leslie 35,40,79,145,151, 157
Dobson, Mary 76,105,146
Doherty, Darlene 54,105
Doll, Susan 36,147
Dollar, Jackie 39,40,47,139,147
Donigan, Joy 40,145,151
Doran, Dennis 72
Dorenkamp, Barbara 105
Dorenkamp, Theodore 51,152
Dorn, Elizabeth 144
Dorn, Roberta 56,137
Dorrien, Michael 64
Dorunda, Pat 152
Dostal, Jon 10,19,34,41,43
Daucette, Daniel 140
Dougall, Dorothy 52,141
Druding, Nancy 36,139,144,146
Drum, Patricia 39,137,151
Dubrish, Cynthia 34,39,52,96, 105,146,148
Dubyak, Carol 53,54,105,139, 154
Duckett, Michael 68
Duddy, Francis 37,105,149
Dudley, Deborah 139,154
Dudley, Nancy 36,47,78,81,136, 141,144
Duguid, Linda 105
Dukes, Sharon 136
Dukes, Susan 35,76
Duncan, Jarold 43,105,139
Duncan, Pat 105
Dunn, Gregory 64
Dunn, Michael 154
Dunn, Sue 47,56,105,140,149, 157
Dunnaback, Mary 10,18,29,40, 41,44,47,48,50,56
Dunnaback, Nancy 139,141,151
Durrant, William 68
DuVall, Laura 24,50
Dye, Sandra 141
Dygert, Marlene 37,82,145,146
Dzoba, Donald 10,46
E
Ebbinghaus, Margot 10
Ebdon, Jennifer 18,40,41,56,70
Eby, Jean 96,105
Edgar, James 60,70
Edson, Meridith 35,40,145,153, 157
Edwards, William 41,54,105,139
Ehlers, Elaine 37,39,45,54,96, 105,106,146,147,153,157
Eicher, Janice 105
Eicher, John 46,47,60,70,141
Eisele, Sue 53,154
Eisz, John 64,70
Elenbasas, Pamela 78
Ellies, David 154
Elliott, Diane 47,55,136,139, 141,144,146
Ellstrom, Janet 36,38,41,47,54, 55,139,141,144,146
Elmore, Sandra 105
Engle, Susan 146
Enlund, Robert 10
Eric, Afsin 34,37,97,105,136, 139,155
Erickson, John 57
Eriksson, Pauline 105
Esgate, Edward 68
Eubank, Dorothy 36,44,47,50, 141,143,144,157
Evans, David 108,139,156
Evans, David 35,108
Evans, Donald 36,60,70
Evans, Elizabeth 11,47,50
Evans, Linda 38,77,108,138
Evans, Richard G. 54,96,108,149
Evans, Richard P. 153,155
F
Faber, Jean 47,108
Fackler, Mark 64
Fain, Lillian 11,50,54
Fairbanks, Charles 108
Falko, Larry 64
Farley, Gayle 34,54,108,138
Farnsworth, Robert 51,141,154
Farrow, Elaine 46,141
Faustman, Lesley 141
Fenske, Cheryl 40,53,54,55,139, 141,145,146
Ferris, Margie 78
Fetner, Michael 57,108,156
Feyl, Bill 108
Field, Robert 96,108,140,144, 154
Findlater, Janet 53,75,78,83, 136,138,144,145,148
Fink, Ronald 35,36,147,148, 150,151
Finn, Stanley 60,70
Fisher, Barbara 76
Fisk, Leroy 24
Fitzpatrick, James 34,41,62,84, 96,108,136
Flatley, James 60,70
Flatley, Kathryn 11,19,26,29, 34,41,56
Flore, Georgina 108
Flynn, Shirley 108
Foley, Mike 64
Ford, Kenneth 46,60,70,136
Forrester, Gordon 11
Forster, Sandra 108
Fortin, Darleen 108
Foster, Brian 41,108,116,138
Foster, Patricia 97,108
Fotenakes, Gail 145
Foucher, Geraldine 38,152
Fournier, Linda 108
Fox, Craig 152
Fox, Susan 41,47,53,138,141
Fox, William 74
Franklin, James 43,109
Franklin, Nancy 11,19,36,40, 45,56
Frantz, George 34,109
Frase, Margaret 109,139,141
Fraser, Phyllis 35
Freeman, Joann 34
Freeman, Tom 62
Friedman, Rosemary 56,137,155
Frongillo, George 109
Frost, Larry 43
Frost, Pamela 36,39,51,144,147, 153
Fry, Gale 109
Fry, Judy 109
Fry, Madelyn 41,53,54,108,138, 150,154
Fullenwider, Pete 46,48,50,51, 140,143,144
Furca, Mary 35,109
Furgerson, Truman 109,140
G
Gage, Carol 35,47,51,78,141, 144,148,153
Gagnon, Judy 36,44,51,107,141, 144,147,153,157
Gale, William 148
Galloway, William 46,140,141
Galway, Don 109
Gamrath, Nancy 40,54
Garcia, Jim 11,62,84
Gardner, Neil 65
Gardner, Sharon 145,147
Garner, Janet 97,151,182
Garrett, Peter 11
Garth, Stephen 41,109,138
Gartner, Kathie 76
Garton, Paula 137,146
Gatecliff, Connie 76
Gaylord, Diana 11,18
Gaylord, Marilyn 47,140,146
Gazley, Sue 36,53,54,55,114,157
Geistler, Jerry 66,67
Genrich, Gerry 11,18,54
George, Toby 109,153
Georges, Pat 54
Gerrow, Mahlon 109
Ghent, Jim 41,138,147
Gilbert, Karen 47,109,141
Gilbert, Richard 11
Gilbert, Robert 46,47,141
Gill, Robert 47,140,149
Gilley, Barbara 109,152
Gilmore, Kathy 141
Gimmy, Dan 51,97,109,139, 152,157
Ging, James 42,46,53,137,138, 154
Glass, Judy 35,55,109,148,150, 153
Glass, Sandie 46,97,110,136
Glasson, Rex 41,110,138
Golden, Kenneth 42,51,53,56, 97,110,137,138,152,153
Goldman, Winifred 35,55,77, 82,97,110,145,146,148
Goldrick, Phyllis 55,110,148
Gooden, Susan 34,38,56,96,110, 149,150,155
Goodneow, Kathleen 40,44,53, 145
Goodman, Bruce 137
Gornovicz, James 139
Goudie, Mary 137
Gould, Susan 151
Gould, Virginia 38
Grace, Gail 38,110,138
Grace, Jeffrey 11,12
Gracey, Michael 66
Graf, Larry 34,39,41,97,110,136
Graller, Cary 110
Granchi, Joseph 11
Graves, Christine 81,144
Green, Diana 110
Green, Emily 55
Green, Lauren 138,151
Green, Robert 46,154
Greene, Richard 35,64,148
Greene, Suzie 47
Griffin, Jack 11,57
Griffin, James 11,57
Griffith, Margaret 36,40,47,56, 97,110,140,145,151
Grimstad, Alan 46,48,49,50,110, 140,141,142,143,144
Grimstad, Edward 47,140
Groat, Harold 11,12,13,18,35, 36,41,46,50,53
Grose, Thomas 110
Gunderson, Suzanne 11
Gunn, Thomas 110,138
Gurley, Darlene 134
Guth, Mary 37
Gyori, Linda 41
H
Haapapuro, Ross 110
Haas, Rhonda 47,97,110,141, 153
Haase, Paul 65
Haddad, Mike 64,140
Hadden, Janice 41,80,110,136, 149
Hadden, Joanne 11
Haggart, Donna 37,110,149
Haggerty, Helen 136,145,149
Hague, James 46,47,111,141
Halbrook, Joan 111
Halkowych, Sally 34,35,40,41, 42,53,97,111,137,151,153,157
Hall, Dorothy 153
Hamborsky, Dwight 11,12,13, 19,26,34,36,41,46,50,51,52
Hampshire, Lynn 47,76,140,145
Hancock, Nancy 111,153
Hand, Carolyn 111
Handy, Kaye 35,148
Hann, Elaine 37,111,149
Hann, Gill 34,36,54,136,141,144
Hanna, Ollie 14,18,19
Hanrahan, Barbara 12
Harbour, Carol 6,12,13,14,19, 29,40,47,48,50,51,56
Harmon, Nancy 37,39,47,50, 111,139,141,144,146,157
Harmon, Richard 57,111,156
Harrah, Maureen 111
Harris, Dennis 34,35,97,111,153
Harris, Diane 14
Harris, Clinton 70
Harris, Gregg 37,149
Harris, Sally 46,47,52,111,141, 142
Harris, Sherwood 62,70,136
Harris, Virginia 14,36,40,41,50
Harrison, Pat 68
Harrison, Ralph Henry 14
Harrison, Bill 14,151
Hart, Victoria 137
Hart, William 36,41,50,51,53, 54,97,111,139,144,147,148, 153,154
Hartman, Sharon 14
Haslam, Harry 14
Hastings, Sharon 38,55,111,148, 150
Hawkins, James 111
Hawthorne, Roy 62
Hayden, George 43,44
Hayden, John 111
Hayden, Bill 60
Hazen, Paul 140
Heabler, Karen 141
Head, Ellen 37,39,47,140,147, 157
Head, Mary 35,40,56,96,106, 111,147,151,153,157
Heckart, Jim 138
Hedke, Bob 140
Hedke, Sandy 141,155
Hegwood, Larry 139
Hemingway, Kay 53,136,154

Hendrian, Pamela 14,18,34,36, 40,41
Henry, Bonnie 76,153
Henry, James 37,111
Henwood, Marsha 50,96,111, 139,141,144,147
Herron, Barbara 112
Hershey, Robert 14,19,38,62, 63,84
Hesser, Leila 35,148
Hetler, Marsha 14,47
Heuer, John 34,64
Hickey, Richard 112
Hicks, Ruth 112
Higel, Kenneth 57,112,156
Higley, Susan 112
Hildreth, Margie 14,19,40,47, 48,50,56
Hileman, Mary 37,45,47,48,50, 56,95,97,106,112,141,142, 143,144,146,157
Hill, James 39,41,138,139,150
Hill, Jill 40,41,96,112,145
Hill, Vivian 112
Hillis, Judy 112
Hillis, Michaelee 14
Hillstrom, Angelita 34,112
Hilts, Robert 46,140
Hines, Carolyn 39,40,54,151
Hinkle, Timothy 60
Hinz, Nancy 151
Hipple, Bruce 46,47,52,142
Hobart, Marilyn 112,146
Hobbs, Edgar 155
Hochdodt, Carolyn 134
Hockenberger, Joyce 78,148
Hockenbrocht, Nancy 77,83, 112,152
Hoeppner, Jade 47,141
Hoffman, Gary 35,152
Hoffman, Joan 96,112,155
Hoffman, Sharon 14,35,40,46, 53,77
Hogan, Gloria 38,55,112,152
Holcomb, Robert 14,18,35,37,54
Holgerson, Carol 41,54,96,112
Hollis, Ruthe 141
Holt, Rosemary 34
Homminga, John 57,96,112, 116,156
Homminga, Sandra 112
Hopson, Cynthia 40,107,144, 147,148
Horne, Richard 68
Horner, Mary 112,138
Horst, Pat 52,78,146
Hosford, Sam 64
House, David 39,51,141,149, 150,154
Hover, Linda 113,141,144
Hovorka, Darlene 35
Howard, Thomas 14
Howe, Judy 47,50,141,142,144
Howitson, Dan 113
Huckaby, Tom 46,140
Huesing, Marsha 14,18,19,41, 47,50,54
Hughes, Betty 47,50,141,142, 144
Huie, Josephine 146
Humanic, Richard 84,113
Humphrey, Marcia 35,3738,75, 77,83,96,113,145,150,155
Hunsaker, Carol 35,52,78,113, 145,146,147,150,153
Hupp, Sue 76,151
Hutchins, Dean 139,140
Hutchinson, Daris 113
Hutchison, Gail 36,52,150
Hutchison, Margaret 144,146
Huyck, Edward 14,42

I

Ingland, Terry 50,51,140,144, 154
Ioset, Kim 144,150
Irey, Jill 137,149
Irwin, Loretta 78,83,145
Irwin, Paul 39,44,64,107,150, 153,157

J

Jablonski, Janice 39,44,51,107, 137,147,153,157
Jackson, Tracy 36,40,55,78,136, 141,145,146
Jacobsen, Ruth 47,48,50,51,54, 113,139,141,142,143,144,146
Jahlas, Leroy 57,113,156
James, Kathy 113
James, Kay 139
Janiczek, Jan 138,153
Jaress, Jill 46,47,136,141
Jefferson, Karen 15,18,19,47,48, 50,54
Jenkins, Barbara 113,152
Jensen, Thomas 113,140,156
Jerome, Arthur 57,138
Jewell, Eric 15,19
Jinks, Allan 15
Johns, Ellen 113
Johnson, Donald 39,41,97,136
Johnson, Donald 113
Johnson, Joyce 37,113,149
Johnson, Margaret 155
Johnson, Sharon 15,38,52,54
Johnson, Spence 15,42
Johnson, Terri 36,53,113
Johnston, Betsy 78,79
Johnston, Marcia 148
Johnston, Robert 51,152
Jolliffe, David 15
Jondro, Sara 35,56,137,148,149
Jondro, Suzanne 35,47,49,50,54, 113,139,141,144,148
Jonekait, Anne 40,44,53,56,107, 145,157
Jones, Carole 36,40,41,47,50, 54,55,139,141,144,145,146
Jones, Kenneth 51,154
Jones, Rodney 60
Jones, Ronald 12,13,15,19,38, 62,84
Jordan, Elisabeth 35,40,141,144, 148
Joseph, Bob 15,38
Judge, Patrick

K

Kaas, John 46,140,144
Kahkola, Joyce 113
Kahler, Sylvia 15,19
Kalb, Marji 36,51,145,147,153
Kallmeyer, Bob 113
Kanan, Paul 39,44,107,141,150
Kariotis, Mike 152
Karvonen, Beverly 15,19,41,54
Kaseta, Terrie 15,19
Kassab, Carol 35,36,51,147,151, 153,157
Kassab, Raymond 137,138
Kates, John 39,41,114,136,147, 150
Katz, David 36,137,147
Katz, Linda 15,18,19,46,47,50
Kaufman, Terry 35,38,54,114, 152
Kaump, Dick 114,116
Kautz, Bonnie 15,18,19,39
Kavanaugh, Doug 41,51,154
Kavanaugh, Joe 41,44,107
Keating, Henrietta 150
Keefer, Charlotte 79
Keep, Dianna 52,146
Keitonen, Bob 53
Keillor, Martha 55
Keim, Charles 49,96,114,139,149
Keller, Pamela 15,18,19,41
Kellerman, Karen 114
Kellmann, Tim 15
Kelly, Arthur 114
Kelly, Brian 46,48,49,50,51,114, 140,142,143,144,152
Kempp, Pam 15,19,47,48,50,116
Kennedy, Dennis 114
Kennedy, Kathleen 47,114,139, 140
Kennedy, Nancy 43,139,147, 149,151,157
Kerr, Carl 15
Kerr, Mery 47,144
Kerr, William (Bill) 114
Kersten, Kathleen 35,83,145
Ketcham, Connie 148
Ketchum, Nancy 148
Kethledge, Barbara 38
Key, Robert 74
Keyes, Donna 15,19,38,54
Kidder, Barbara 145
Kidder, Sharon 145
Killian, Judy 152
King, Gail 47,141,142,144
King, Joan 47,50,137,141,144, 153
King, Joseph 47,140
King, William 137
Kinjorski, James 114
Kinjorski, Sally 16
Kinsel, John 60,61,66,70,84,97, 114
Kippenhan, Elizabeth 34,76, 136,145
Kirby, Michael 7,16
Kitson, Susan 37,47,137,141, 144,146
Kitzman, Lee 152
Kitzmiller, Ann 40,43,149,151, 153
Klausing, William 138
Kleehammer, Jerry 68,70
Klemm, Sabine 35,39,40,96, 114,151,153,157
Klima, Doreen 56,137,148
Knight, Sue 36,53,114
Kobiela, Carol 40,96,114,149, 151
Koehler, Alan 152
Keopke, Thomas 49,56,137,139
Kolb, Nancy 75,136,149
Kolla, Shirley 139
Komer, Patricia 145
Kondracke, Madeline 16,18,19, 53,54
Korney, Anne 55
Koske, Joanne 53,144,148,151
Koske, Judith 39,46,141,144, 147,148,151
Koske, Mary 36,44,53,107,144, 146,148,151,157
Krebaum, Kathy 16,18,19,29, 39,40,56
Krebaum, Louise 40,151
Kreitzburg, Mary 37,114,149
Krisher, Martha 37,150,151
Krocker, Thomas 114,155
Krohn, Jeanne 16
Krumrei, Erick 115,155
Krupp, Nancy 40,54,55,78,80, 141,145,148,157
Kuhn, Christine 35,36,78,79, 136,144
Kulbacki, Susan 37,53,54,56, 97,115,139,154,155,157
Kuntzman, David 115
Kyro, Judith 35,38,54,97,115, 139,150

L

LaBurn, Diane 136
Ladd, James 16,18,46,50,116
Lagg, Henry 57
Lagrone, Arden 36,144
Laitner, Christine 76,141
Lamparter, Gordon 46,140
Lanning, Sandra 115
Lapham, Howard 115
Larder, Barbara 36,144,147,153
Larson, Angela 36,37,38,55,87, 144,146
Larson, Pat 47
Lasley, Thomas 16
Lauter, Susan 55
Lauzon, Lucille 76
Laverty, Robert 34,38,45,60,70, 71,84,94,115,157
Laws, George 46,50,51,140,144, 152
Lawson, Margaret 115
Lawson, Pat 16,18,56,78
Lawson, Robert 6,16,47,62,84
Lawson, William 47,72,140
Layman, Walter 115
LeAnderson, James 35,41,51,60, 96,115,136,138,148,150,154
LeAnderson, Kris 36,41,46,78, 138,141,147
LeClair, Jim 115
Leduc, Sally 137
Lee, Ken 38,46,60,70,136,140, 148,152
Lee, Maureen 46,78
Leffler, Bruce 16,18
LeGallez, Benita 16,19
Lehman, Robert 115
Lejuste, Carolyn 82,148,151
Leming, Mike 115
Lemonovich, Janet 115
Lenart, Paul 16,18,51
Lengyel, Richard 39,41,136
Lenover, Hartley 16,38
Leonard, Barbara 36,144
Leone, Linda 12
Lethemon, Cheryl 36,97,115,147
Lettau, Steven 115
Leveranz, Janice 51,115,144, 151,153
Leveranz, John 137,153
Levine, Arlen 16,18,19,37,41, 47,50
Lewis, William 51,64,152
Lillis, Penelope 115,152
Linari, Jane 35,38,40,77,78,83, 97,118,136,145,147,150,151
Lindgren, Eric 41,51,138,154
Lindquist, Ronald 44,74,107,140
Link, Artbur 38,46,60,70,140, 144,152
Link, Dorothy 155
Litke, Dennis 46,140
Lockhart, Linda 138
Logan, Patrick 38,60,70,152
Londy, Patricia 55
Long, Judy 137
Lord, John 118
Lorimer, June 141
Lotts, Diana 54
Love, Gail 46
Love, Russell 16
Lovett, Paul 39,41
Lowe, Fred 118
Lowe, William 84
Lucius, Bruce 60,70
Lucking, Rodger 16,19,54
Luelleman, Kathy
Luelleman, Thomas 16,42
Luke, Terry 118
Lundgren, Carl 16,19,34,39
Lusis, Sar 96,118
Lutz, Gloria 76
Lyon, Kenneth 39,41,150
Lystila, Marsha 38,55,118,148, 152

M

MacArthur, Christina 38,39,118, 137,150
MacDonald, Barbara 41,77,118, 139
MacDonald, Pat 136
MacDougall, Robert 118
MacFarlane, Craig 153
MacGregor, Jane 38,47,53,56, 78,137,138,140,150
Mack, Joyce 40,51,141,144,145, 151,153
Mackay, Carole 118
MacKellar, Sue 78,79
Mackenzie, Marcena 46,118, 146,148
Mackey, Don 57
Mackiewicz, Paul 42,57,155
Mackinder, Frederick 148
MacLeod, David 67
McLeod, Grace 52
MacLeod, John 36,39,41,46,47, 54,96,118,141,147,149,150, 151
MacRae, Susan 118
Magner, Michael 53
Magro, Thomas 17,42,54
Mahar, Shannon 17
Maier, John 64,136
Maine, Vydell 38,118,139,152
Mainous, Lynne 37,118,149
Maki, Gary 46,52,141,142
Maki, Paul 62,136,152,157
Maki, Sharon 118
Mancini, Thomas 57,156
Mandler, Richard 46,47,53
Mangiarelli, James 72
Manis, Grace 145
Manseau, Martha 78,97,118
Marble, Charlene 43,118,149
Marcellus, Ronald 119
Marihugh, Sharon 46,141
Markusiewicz, Christina 119
Marsh, Karen 36,41,55,81
Marshall, Cynthia 107,141
Martell, Rosalyn 53,97,119,154
Martin, Joan 38
Martin, Marjorie 34
Martin, Pamela 78
Martin, Susanne 39,49,55,139, 147,148
Martineau, Claire 36,53,138, 147,148,151
Martyn, Joan 41,119,153
Martz, Minette 146
Maser, Donald 17,54
Massey, Elsie 77
Massman, Judy 141,144
Mather, Robert 70,84,119
Mauch, Mary 119
Maurin, Pat 36,40,41,54,55,144, 145,146
Mavin, Mary 37,149

Maxey, Jane 82
Meininger, Marilyn 35,40,41,97, 120,136,145,153
Melins, Michael 68,84,120
Merckel, William 46,60,70,140
Merewether, Bruce 120
Merideth, Paulette 17,40,53
Merrell, Nancy 47,52,140,146
Merrick, Linda 39,147,151
Mesrobian, Jane 120,136,138
Metz, Linda 46,120,141
Meyer, Carl 60,70,137,141
Meyer, Matthew 156
Myers, Annette 47
Meyers, Jonny 96,120
Meyers, Sandra 78
Micallef, Yvonne 17
Micheau, Marilyne 140,145,148
Miliauskas, Ray 116,120
Miliauskas, Rosita 38,146
Miller, Barbara 42,79,136,137
Miller, Cheryl 34,36,40,45,53, 56,96,120,136,145,147,151, 157
Miller, Dennis 37,46,47,140,141
Miller, Kathleen 17,46,54
Miller, Louise 36,52,55,139,144, 146,154
Miller, Patricia 7,17,18,19,35,40, 51
Miller, Pat 120
Miller, Richard 46
Miller, Sharon 96,120,139,153
Mills, Steve 68
Mitchell, Douglas 60,70
Mitchell, James 24
Mitchell, Kay 120
Mitchell, Larry 46,54,120,139, 141
Mitton, Bob 35,38,96,120,153
Miyao, Carolyn 46,75,141
Miyao, Lloyd 62,84,120
Mobbs, Lawrence 120
Moilanen, George 38,96,120,152
Moll, John 121
Monnier, Carl 116
Monnier, Cynthia 49,139,147
Monshor, Beverley 17,18,38,40, 41,43,55,77
Montagne, Gerard 121
Montague, Barbara 39,40,97, 121,145,147,157
Montgomery, Pamella 36,136, 137,144,147
Monticelli, Barbara 37,49,96, 121,137,139,146,149,157
Moody, Kathleen 141
Moore, Alan 24
Moore, Debra 52,146
Moore, Lloyd 96,121
Moreland, Carol 53,154
Morgan, Barbara 43,149,154
Moringstar, Dain 46,141
Morris, James 42,53,68,137,138
Morrison, Jay 121
Morrison, Jill 121
Morrison, Linda 134
Morrison, Sharon 51,144,153
Mothersbaugh, Nancy 151
Moutrie, David 6,12,13,17,26, 29,41
Moyer, Stewart 46,140
Mudie, Kent 51,154
Mueller, Margaret 17,18,35,39, 51
Mullen, Mary 137,141,146
Muller, Constance 39,40,45,56, 97,106,121,151,157
Muller, Eileen 76,137,151
Mullin, Thomas 45,49,56,57, 97,106,121,139,149,156,157
Munn, Charles 39,52,54,96,121, 149,150,153
Murdock, Nancy 51
Murphey, James 64
Murphy, Dennis 17
Murray, David Lee 121
Murray, David M. 7
Myers, Annette 50,121,141,144
Mynatt, Jacqueline 35,76,139, 145,148,149,153,157
McAbee, Judy 119
McBurney, Kathleen 34,151
McCadie, William 67
McCallum, Melinda 78,136,138, 145,147,151,155
McCarthy, David 17,57
McCleer, Terry 119
McClintock, Douglas 119
McClive, Craig 39,41,54,150, 119,97
McCracken, Marilyn 119
McDaid, Alan 68
McDermott, Thomas 74
McDowell, Richard 17,41
McErlane, Rose 119
McGill, Dennis 64
McGiliem, Peggy 97,119
McGuigan, Susan 146
McIlhargey, William 64,67
McIntyre, Ralph 119,155
McIvor, Pat 119
McKelvey, David 46,52,60,141, 142,157
McKenzie, William 41,46,119, 141
McKeon, Patricia 41,81,96,119
McKnight, Robert 34,46,50,68, 116,136,137,140,144,157
McMillan, Elaine 119
McMullen, Laura 78,145,146, 147,151
McMullin, Patricia 120,152
McNabnay, David 46,140
McNair, Cristina 34,39,41,78, 120,137,138,146
McNeil, Thomas 34,74
N
Naar, Andrea 12,13,116,134, 147,154
Nabers, Tracy 60
Nantau, Sharon 44,56,96,121, 146,147,157
Nara, James 121
Narkus, William 72
Nations, Beverly 17,18,47,55
Neary, Mike 140,144
Neely, Sharon 35,121,139,145
Neff, Pat 17,18,34,54
Neil, Judith 17
Neiswander, John 17
Nelson, Bonnie 47,121,136
Nelson, Edith 39,52,144,146
Nelson, Janet 50,53,141,155
Nelson, Robert 57,156
Nepstad, Gordon 64,70,140
Nickel, Mark 136
Nickerson, Pat 39,40,151
Nicoll, Pam 17,18,34
Nilson, Donald 46,47,52,141,142
Nimlin, Susan 20,40,41
Noakes, Kathy 38,39,40,47,50, 97,121,144,147,150,151
Noel, Dale 42
Nomm, Rein 46,121,140,144, 157
Nugent, Jeffrey 34,136,148,150
Nuttall, Al 39,97,122,150,153
Nygren, Sharon 134
O
O'Brien, John 24
O'Connell, Lynn 155
O'Donnell, Mary 36,41,55
Ogger, James 62,67
Okarinen, Kenneth 51
Oldham, Carol 36,41,78,145, 148,151
Oliphint, Barbara 37,40,97,122, 138
Olive, Daniel 46,68,140,141,157
Oliver, Nancy 55
Olmsted, Donna 36,51,56
Olmsted, Johanna 46,75,141
O'Neill, James 34,122
Opel, Karen 43
Ormond, Patricia 53,81,96,122
Orr, James 62,152
Orr, Phyllis 18,19,20,38,52,54, 78
Osad, Mari 36,45,53,56,97,106, 122,157
Osmer, Jim 122,154
Osterling, John 60,70
Ottman, Ronald 51
Overman, Christine 36,55,146
Overton, Diane 35,38,39,40,45, 96,106,122,147,150,151,153, 157
Owens, Patricia 41,96,122,136
P
Pacione, Arthur 68
Padden, Peter 34,154
Page, Robert 122
Pagel, Kathryn 138,147
Paillon, Marie 43,149
Palka, Dennis 19,20,43
Palm, Robert 37,122,149
Palmer, Charles 57
Palmer, Robert 64
Pancioli, Richard 46,50
Papciak, William 18,19,20,34, 38,62,84
Pape, Eric 20,38,62
Papp, Gregory 20,46,48,50,54
Papp, Julianne 38,43,53,96,122, 150,154
Pardee, Stuart 66,67
Parko, Paula 35,47,141,142,144
Parsons, James 51
Passage, Barbara 44,79,107
Paterson, Linda 82
Patrick, Jim 51,64,152
Patterson, Bruce 65
Patterson, Lynn 57,74,156
Patterson, Richard 34,39,41,150
Paver, Paula 34,40,53,55,80,147, 148,151,153
Peabody, Linda 35,38,40,54,75, 83,96,122,145,150,151
Peans, Gordon 20
Peck, Garry 70,136,140
Peck, Timothy 122
Peckham, Robert 34,46,140,144
Pelto, Marilee 122
Penoza, Roseann 54,96,122,139
Pentoney, James 97,122,149
Perrault, David 46,64,67,141
Perruzzi, Janice 43,149
Petersen, Dolores 38,46,122,150
Petersen, Walter 68,96,140
Peterson, Sharon 20
Peterson, Teresa 56,137,149
Pettibone, Mary 36,41,54,97, 122,136,139,147
Pettry, Karen 36,75,144
Petty, Tom 123
Pfaffenberg, Carl 12,13
Pfeifer, Paul 123
Pfouts, Jeffrey 20,46,50
Phillips, Angie 19,24,54
Phillips, Linda 36,147
Philp, Suzanne 20
Piccolo, Rita 123
Pickard, Jacqueline 7,18,19,20
Piet, John 39,41,150
Pietila, Hillary 55,145
Pinchot, Sheryl 141
Pittard, Richard 47,140
Pittaway, Leonard 20,38,62,84
Pletcher, Sherry 20
Plomer, Linda 41,54,55,139,144, 145,146
Plomer, Michael 123,140,144
Pobursky, Don 62,152
Poling, Lynda 35,47,50,141, 142,143,144
Pollock, Irene 36,44,47,50,51, 56,116,137,141,142,143, 144,147,157
Pollock, James 34,39,46,49,56, 68,84,97,116,123,141,149, 150,153,157
Pollock, Stephen 36,41,136,147
Polson, Nancy 56,97,123,137
Popp, Mary 43,47,52,140,146, 149,157
Porter, Irene 123
Pratt, James 137
Prentis, Larry 72
Prentis, Louis 72
Prescott, Dale 39,96,123,136, 139,150
Preston, Dennis 64
Prevost, Marilyn 54,97,134,139
Priebe, Elizabeth 123,152
Prieskorn, Margaret 148
Priestly, Vincent 46,50,51,140, 144,152
Primeau, Robert 138
Prusinski, Patricia 37,123,138, 149
Pryor, Gayann 141,145,148,155
Pryor, Linda 36,51,52,141,144, 146
Przesmitzki, Vicki 20
Przesmitzki, Victor 20
Puffer, Lynn 34,40,41,47,50,53, 96,123,141,142,144,145,147
Pugh, Marilyn 45,97,106,123, 151,157
Pulkingham, Elaine 39,137,151, 153,157
Pulliam, JoLynn 96,123,153
Q
Quigley, Dorothy 37,39,56,137, 146,157
R
Rainey, Guy 39,51,56,137,150, 154
Ramsay, William 68
Rand, Ellen 53,138,148
Randolph, Lois 97,123
Raney, Carolyn 40,151
Raney, Paul 67
Ranzenberger, Judith 144
Ranzenberger, Thomas 37,56, 123,137,146
Rauhauser, Russ 123
Rautio, Doris 20,46
Rautiola, Wayne 134
Ray, David 51,137
Raymond, Bonnie 145,148
Redpath, William 57
Reed, Gregory 140,152
Reed, Sandra 47,48,50,54,123, 125,139,140,142,143,144
Reichman, Sheila 154
Reid, Barbara 40,123,151
Reinholz, Donald 51
Remer, Sharon 19,20,54
Rhodes, Candy 146,154
Rhodes, Charles 141
Rice, Ronald 64,67
Riggs, Douglas 47
Ringe, Marion 47,50,141,144
Ritchie, Nancy 40,151
Rivas, Manuel 34,54,126
Rizzo, Cecilia 126,157
Robbins, Ronald 126
Roberts, Cary 46,48,50,140,143, 144
Roberts, Terry 48,50,96,126, 140,142,143
Roberts, Thomas 41,95,97,126
Robertson, Judy 82,145
Robertson, Kathryn 144,153
Robinson, Billie 126
Robinson, Diane 18,21,39
Robinson, Grace 20
Robinson, Linda 151
Robinson, Vicki 126
Roder, Janet 55
Roder, Max 126
Rodich, Dianne 137
Rodich, Mary 21,47
Roehlk, Raymond 126
Rogers, Dennis 38,66,67,72,73, 84,126
Rohde, Barbara 126,148
Rohland, Robert 46,48,49,50, 126,140,142,143,144
Rohn, Katherine 39,46,55,56,96, 126,137,141,146,148,157
Rohn, Marilyn 35,38,47,52,83, 139,140,145,146,149,150,154
Roller, Norman 46,57,137,141, 156,157
Rose, Gary 126,155
Rose, Kathleen 47,141,146
Rose, Thomas 134
Rosenkrands, Peter 47,126,140
Ross, Ralph 126
Rotherham, Donna 152
Roy, Sherry 126,137
Rover, Robert 38,62,72,73,152
Rubino, David 153
Rudovich, Edward 51
Rush, Karen 47,50,97,126,139, 141,144
Russell, James 34,36,41,54,127, 136,139,140,151
Russell, Lillian 82,137
Russell, Pat 46,55,141,148
Rust, Kathleen 39,40,81,137, 145,149,150
Rutkowski, Eileen 127
Ryan, David 60,70
Rybinski, Carol 21,53,54
Rymkos, Don 41
S
Saaranen, Joy 127
Saarela, Wayne 46
Sabo, Pat 47
Sallow, Carole 7,19,21,39,40,56
Salyers, Karen 152
Salzwedel, Joyce 21,40
Salzwedel, Robert 68
Sanderson, Donald 127
Sanderson, John 127
Sanderson, Richard 41,51,96, 116,127,136,154

Sanderson, Vicki 78,146
Sandry, Martha 55,76,79,82,148
Sanford, Sue 35,39,40,137,140, 145,146,148,149
Santoni, Pat 82
Savage, Helen 138
Savage, Pat 35,38,40,52,54,96, 127,139,150,151,153,154
Sawchuk, Marlene 42,137,146
Saxton, John 127
Schafer, Janet 37,127,149
Schaupner, Carol 36,44,107,141, 144,146,147,148,150,153,157
Schaupner, John 60,84,97,127, 149
Schilling, Paula 149
Schinski, Leon 140
Schmidt, Jerome 41,96,127,147
Schmidt, Karen 97,127
Schmidt, Sally 78,127
Schneider, Michael 72,84,127
Schoening, Donald 56,96,127, 149
Schorr, Margaret 77,127
Schovers, Raymond 60,70
Schram, William 127
Schue, Pamela 21
Schuler, Joel 36,127,151
Schultz, James 46,50,51,128, 140,152
Schultz, Janice 40,128,151
Schump, Al 41,46,50,51,56,97, 128,137,140,144,147,152
Schwanky, John 18,21
Schwarz, Betty 21
Schwedler, Gary 21,134
Schweitzer, Ann 151
Scoble, Roger 128
Scott, David 12
Scott, Judith 36,53,140,144
Scott, Ronald 139
Scovill, Gary 57,140,141,152
Scriber, Lana 128,149
Scupin, Raymond 21
Seal, Dale 18,21,37
Seauvageau, Donald 68
Seaver, Robert 57,156
Sellers, Edward 128
Semenuk, Janice 47,76
Semon, Carolyn 19,21,116
Severance, Joan 38,97,128,146
Severson, Harold 21,42
Sewell, Frederick 38,46,56,137, 139,140,147,150
Seyuin, Dianna 128
Shafer, Karen 35,38,52,96,145, 146,147,150,153
Shaffer, James 51,152
Sharpe, John 68,138
Shaver, Robert 67
Shay, Patrick 139
Sheh, Russell 72,155
Shepley, Cheryl 43,138
Shiveley, John 21
Shnay, Carol 37,149
Shockey, Judy 37,149
Short, Judy 141
Shurmur, Susan 138
Shuttleworth, Leslie 148
Sibson, Alice 38
Sieczkowski, Barbara 82
Siegert, Ellen 141
Siegle, Robert 45,46,56,65,84, 96,106,141,152,157
Simonen, Carole 19,21,54
Simons, Bruce 139
Sinila, Robert 62,152
Sires, Lorraine 77,138
Sisson, James 68
Slaughter, Constance 149,151, 153
Slye, Robert 21,46
Small, Charles 34,46,116
Small, Robert 68,140
Smeaton, Robert 57,96,136,141, 149,150
Smith, Carolyn 148,150
Smith, Charles 21
Smith, Cheryl 40,145
Smith, Curtis 62,63,70
Smith, Cynthia 21
Smith, Donna 40,47,97,147, 149,151,153
Smith, Grace 41,52,136,138,150
Smith, Jerry 134
Smith, JoAnne 22,38
Smith, Kathryn 77
Smith, Leslie 82,137,153
Smith, Linda 78,147
Smith, Marilynn 41,47,55,141
Smojver, George 129,155
Smojver, Virginia 37,53,96,129, 138,140,146,157
Snideman, Jacqueline 37,129, 149
Snyder, Karen 46,129
Snyder, Linda 129
Sobol, Norma 18,22,52,54
Sokup, Carol 36,40,44,47,53,78, 141,144,148,151,157
Soorus, Sandra 129
Spalding, Janet 44,141,107,151, 154
Sparks, Ward 129
Spencer, John 51,129,154
Spencer, Ken 68,136
Spencer, Maryann 36,141,146, 149
Spindler, Vestus 46,137,140,144
Splittstoesser, Willard 140
Stanchina, Dan 64
Standtke, Paul 129,140,144
Stanek, Leon 62
Stanley, Jocelyn 36,40,45,52,97, 106,129,145,147,157
Starrman, Martin 37,129,149
Stathopoulos, Harriet 130
Steel, George 130
Steffes, Michael 50,140,144
Steffy, Cathy 36
Steinhauer, Frederick 22
Steltenkamp, David 35,36,52, 97,136,140,143,144,147
Stengle, Robert 22
Stephens, Harold 22
Stern, Chuck 64
Stevens, Barbara 18,19,22,26,31, 36,41,116
Stevens, Marilyn 55,80
Stewart, Gloria 54,130,136,138
Stewart, Loree 141
Stewart, Michael 44,47,107,138, 140,143,144
Stewart, Robert 7,12,13,18,22, 34,46,50
Stimmel, Barbara 22
Stockwell, David 4
Stockwell, Lynn 22
Stone, Judy 43,148
Stone, Thomas 22
Storm, Phillip 96,130,141,147
Stoutenburg, Linda 54,130,139, 153
Stoy, Karen 38,40,43,52,75,141, 145,146,149,150
Strohmer, Douglas 130
Strong, Roger 64,66
Struijk, Henny 36,147
Stump, Janice 38
Sturdy, Claire 35,38,53,154
Sullivan, Cheri 52,77,144
Sullivan, Margaret 130
Sullivan, Mary 37,38,39,43,47, 50,130,137,141,144,146, 149,150,157
Suppelsa, Mary 34,45,97,106, 130,137,157
Sussex, Barbara 36,41,45,55,56, 97,106,130,147,151,157
Swagler, Spencer 64,136
Swan, Margaret 18,22
Swan, Paul 67,68,74
Swanson, Pat 34,36,37,40,47,50, 53,81,130,136,141,142, 144,145,147,148,151,154, 155,157
Swarthout, Martha 130
Sweeney, Charles 41,68,84,130
Sweet, William 48,50,140,143, 144
Swica, Joyce 37,130,149
Swingendorf, Karen 36,51,147
T
Tabaka, Sandra 47
Talbot, James 22
Talbot, Lawrence 46,141
Tansey, William 57,156
Taurianen, Robert 12,13,22,36, 50,53,54,57
Taylor, Bonnie 34,53
Taylor, Gloria 137,147,149
Taylor, Nancy 78
Taylor, Shirley 151
Taylor, Suzanne 144
Taylor, Victor 72
Taylor, Ward 50,140,143,144
Telford, Sandra 37,38,40,44,52, 53,56,96,107,130,148,149, 150,154,155,157
Thomas, James 39,96,130,136, 150
Thomas, Martha 78,130
Thompson, David 60,70,141
Thompson, Deborah 35
Thompson, Frederick 131
Thompson, James 46,47,49,139, 141,146,157
Thompson, John 131
Thompson, Sam 38,131
Thomsen, Christine 40,47,50, 75,78,141,142,144,145,150, 151,153,157
Thormann, Barbara 22
Thormann, Karl 64
Thornell, Charles 64
Thorpe, Gary 131
Thurkow, Harry 22
Thurmon, James 68
Tibedeau, Gail 141,154
Tilwick, Niki 149
Tilwick, Teri 82
Timmons, Thomas 22
Timson, Nora 35,47,56,77,140, 141,157
Tithof, Pam 37
Tod, Judith 78
Todorov, Martin 12
Toms, Kayleen 78
Toolanen, David 22
Townsend, Alan 22
Townsley, Wayne 46
Travers, Lorraine 35,148
Travnik, Nancy 35,148
Trowbridge, Susan 40,97,131, 157
Tunison, Edward 70
Turner, Pamela 35
Turrall, Judith 40,96,131,147, 151
Tuttle, Mary 36,40,41,45,55,56, 97,106,131,145,147,151,157
U
Underwood, Carol 19,23,39,40, 41,47,50
Underwood, JoAnne 39,137,146
Updike, Jacqueline 18,23,44,52, 54
Updike, Sharon 138
Upton, Meredith 140
Urbin, John 37,131,149
V
Vail, David 43,57,139
Valade, Janice 44,146
Valler, Dave 134
Vallett, Pamela 36,41,148,151
Valrance, Judith 35,39,40,41,45, 47,50,53,95,97,106,116,131, 141,144,145,147,148,153,157
Van Allen James 23
Vanderlip, Jerry 64
Van Holleboke, James 131
Van Looy, Barbara 37,38,39,52, 137,141,144,146,150,154, 155,157
Vann, Charles 23,57
Vanoost, Leslie 131
Van Riper, Donald 84,131
Van Riper, Jill 82
Van Valkenburg, Kaye 23,47,50
Vasi, Gary 68,141
Veach, James 72
Veling, William 68
Ventimiglia, Robert 131
Vickers, Malcolm 131
Vincent, Glenn 131
Virjo, Kristine 34,97,131,141, 144
Vivian, Carol 37,131,149
Vukonich, Thomas 57,156
W
Waggoner, William 42,131,155
Wagner, Darlene 136
Wagner, Jack 60,70
Waisanen, Alan 34,39,41,53,97, 116,132,147,150
Walbridge, Michael 53,131,138, 153
Walker, Carolyn 47
Walker, Carolyn Marie 47,140
Walker, Mary 132
Walker, Stephenie 44,53,107, 154,157
Walkowiak, Robert 41,138
Wall, Thomas 46,136,140
Wallace, Cynthia 42,155
Wallace, John 23
Wallace, Linda 78,139,146
Wallick, Don 42,53,137,138
Walter, Michael 51,68,149,154
Walton, Lon 41
Walton, Suevil 37,132,149
Waltz, Edith 36,49,56,106,116, 147,149,154
Wasielewski, Ronald 64
Wasmer, William 41,42,137,140
Watkins, Ann 24,97,132,136, 138,139
Weakland, Nancy 43,132,149
Weaver, JoAnne 38,52,56
Weaver, Mary 18,23,52,54
Weber, Carole 34,41,54,97,132, 136
Webster, Karen 132
Wehrly, Patricia 83,145
Weiser, Jerry 42,132
Weister, Catherine 132,152
Weitzman, Wallace 132,152
Wellinger, Leonard 23
Wells, Richard 25,36,39,96,132, 150
Wells, Thomas 150
Wertman, George 64
Whinnie, William 62,140
White, Charles 138
White, Charlotte 35,51
White, Kathleen 132
White, Richard 132
White, Susan 41
White, Thomas 38,60,70
Whitemau, Mary 41,132
Whitledge, John 39,97,132,150
Whitney, Randy 51,132,152
Whittaker, James 133
Wichar, Donna 37,133,149
Wickert, Donna 141
Wickham, Janet 41,46,56,78,83, 137,141,145,150
Wickman, Sharon 146
Widman, Terrie 78
Wiejaczka, John 51
Wiese, Dennis 97,133,136,149, 153
Wietzke, Sandy 40,44
Wight, Mary 82,145
Wilkerson, Helen 35,148
Williams, Addison 57,133,156
Williams, David 34,41,133
Williams, Jean 37,39,137,146
Williams, Marianne 35,41,50, 97,133,145
Williams, Marilyn 39,77,147,157
Williams, Ronald 41,43,139
Williams, Shirley 8,38,47,141, 144
Williams, Vernon 43,57
Williamson, John 133
Willis, Roger 23
Willmarth, Pat 139
Willson, James 53
Wilson, Gary 46,133,140,141, 147
Wilson, Kenneth 72
Wind, Janet 36,37,44,51,53,55, 79,81,107,136,144,146,148 151,153,155,157
Wineman, Margaret 41,133,141
Wing, Janet 23
Wingate, Ray 84,70,71,133
Winquist, Charryl 38,39
Winterhoff, Susan 41,47,50, 133,141,142,144
Witek, John 133
Wolfe, David 23,46,47
Wolfe, Susan 46,139,140,141, 151
Wolkan, Daniel 133
Womble, Barbara 133
Woodruff, Cheryl 37,39,56,96, 133,137,146,149,153,157
Woodruff, John 133,155
Woods, James 57,64,156
Woods, Leroy 133
Woods, Linda 154
Woods, Marsha 41,46,78,136, 138,141,145,147,148,151
Woods, Sandra 133
Wootton, Nancy 37,39,47,50, 56,97,134,137,141,142,143 144,146,157
Wootton, Richard 68,84,134
Worms, Dennis 62,152
Wright, James 37,134,149

Wright, Judith 134
Wright, Scott 97,134,150
Wurst, James 150
Wylie, Nancy 18,19,23
Y
Yemchuk, Maxine 76,153
Yorke, Lynn 23,46,47
Yoshida, Paul 72
Young, Reuel 34,38,56,62,70,71, 84,97,134,136,152,157
Young, Russell 62
Z
Zanley, Julie 23
Zarras, Raymon 46,140
Zeller, Dorothy 23
Zepp, William 38,72,73,84,134, 149,152
Ziegler, Thomas 18,19,23,41
Zielke, Patrick 96,134,149
Zimmerman, Diane 136
Zito, Ruth 79
Zumstein, Carolyn 43,47,78,96, 134

Faculty Index

Adams, Jane 166
Agren, Elizabeth 40,151,163
Allen, Shirley 43,149,167
Arnoldi, Harold 46,47,141,164
Atkins, Jewel 165
Baker, Emma 167
Baker, Nelda 166
Bakst, Mary 163
Banks, Ruth 165
Baranski, Irene 37,149,166
Bedell, William 102
Benedict, Bessie 169
Berkowitz, Sidney 163
Bigelow, Catherine 169
Blanchard, Clarence 161
Blasyk, Edwin 165
Bloch, Leonard 162
Bonner, Marilyn 169
Bookston, Shirley 138,166
Borowiec, Edward 162
Broadnax, G. 169
Brueser, Mildred 167
Brooks, Willis 162
Burkhart, David 37,51,153,155, 163
Ceasar, Gilbert 53,138,163
Chickering, Laurence 161
Christy, Carl 25,160
Clark, Irene 166
Collins, Maureen 165
Comer, Edwin 167
Cook, Cecelia 169
Cook, Margaret 164
Coutts, Helen 162
Cunningham, Genevieve 164
Curry, Catherine 169
Curtis, Margaret 164
Deason, Ernest 165
Deason, Mildred 163
Delanghe, Gay 82,83,155,168
Dell, Alto 167
Densley, T. 169
Doherty, Hazel 169
Donaldson, Isabelle 169
Drzewicki, Stephen 57,156,167
Elvers, Vallie 164
Erickson, Dorothy 169
Fenby, Gene 50,140,144,164
Filip, Kathe 169
Foster, Robert 162
Franek, Anthony 166
Galante, Ferdinand 161
Gillespie, Edith 163
Gluski, Henry 42,163
Goldin, Joyce 163
Gringle, Arthur 162
Gunn, Quillion 169
Gvozdich, George 67,168
Hackman, Joseph 35,164
Haddis, Terese 164
Hanna, Mark 169
Harris, Ruth 169
Harrison, Martha 169
Harsch, Frieda 161
Haskins, Ella 169
Heinz, Margaret 38,152,166
Hellsten, Marguerite 164
Hogle, Elvina 53,154,164
Hogle, Erwin 54,139,163
Holman, Margaret 164
Hoaks, G. 169
Hornkohl, Arthur 166
Horowitz, Myron 44,56,107, 162,157
Houston, Agnes 169
Howell, S. 169
Hubel, Harry 166
Hudson, Dorothy 169
Humphrey, Elizabeth 52,144, 167
Irwin, John 138,162
Jablonski, Eleanore 169
Jackson, Gayle 138,162
Jergler, Shirley 169
Jones, Edythe 47,141,144,167
Juhnke, Clarence 165
Kane, George 42,155,167
Kingsbury, Margaret 40,145,162
Kline, Jonathan 139,165
Kosorog, Cecilia 146,165
Kowalski, Genevieve 169
Kress, E. 169
Larimore, Ed 38,62,63,74,152, 168
Larivere, Glodys 169
Larson, Leonard 167
Lee, Joseph 167
Leith, Clara 39,163
Lovchuk, Paul 162
Maher, Margaret 162
Mahoney, Helen 161
Malloy, Natalie 166
Martin, Charles 169
Matlock, A. 169
Mayer, Elsie 162
McLeod, S. 169
McPhee, Mary 165
Meier, Richard 28,47,144,164
Menard, Margaret 163
Mercer, Alexander 165
Moldovan, Roger 12,116,162
Moltz, Ruth 37
Morford, Cyretta 162
Morford, Golda 163
Mouser, William 167
Multhaup, Joan 49
Munns, Arthur 169
Murray, Mary 163
Nazzaro, Orion 165
Noechel, Alice 169
Noveck, Evelyn 41,147,163
Otserling, Ethel 166
Parks, Betty 169
Pellerin, Roy 163
Pietila, Wallace 161
Penn, Lucy 169
Polzin, Elmer 56,137,163
Potter, Elizabeth 166
Randall, Catherine 169
Rankin, Bill 64,167
Record, Irene 166
Richards, Dorothy 167
Ridenour, Elsie 162
Rockafellow, 161
Rogers, Earl 163
Rohrer, Elizabeth 165
Rohn, Mrs. William 55,148
Rossi, Celia 167
Sadoway, Mary 164
Salvadore, Bernadine 75,78,168
Sandall, Ruth 165
Sanders, J. 169
Sankey, Olga 169
Schreck, Helen 169
Shaffer, Harold 169
Sharkey, Mildred 163
Silverman, David 165
Smith, Edna 161
Smith, Frank 167
Smith, H. 169
Smith, Marjorie 149,153,164
Soos, Betty 76,77,148,168
Stocker, Richard 166
Strickland, Willard 163
Struk, Betty 169
Stuckey, Richard 39,68,69,73, 150,168
Stutler, Billie 169
Tarpinian, Michael 161
Thompson, Roberta 166
Thumin, Jacob 162
Toal, Frederick 165
Tokar, William 12,43,139,167
Waha, Bruce 60,61,67,70,168
Walle, Leonard 161
Walters, Vernon 168
Ward, Wellington 161
Wassik 68
Weaver, Lucille 35,79,145,168
West, Elvira 167
White, Marian 167
Whitman, Richard 45,56,106, 162,157
Williams, Amy 164
Wilson, Annabelle 166
Wolner, Manuel 163
Woodward, Melba 169

Please Patronize Our Advertisers

CLOHECY PONTIAC

Michigan's Number One Pontiac
and Tempest Dealer

22520 Grand River

KE 5-7600

Telephone WO 2-3457

Goldsbary Flowers

210 Book Building **Detroit**

FLOWERS - PLANTS - DECORATIONS

KEnwood 1-1988-1984

Fidelity Cleaners

"All That The Name Implies"

We Call For and Deliver • All Garments Insured
21621 Grand River Ave. Across from Edison Co.

FELICITATIONS
AUX BACHELIERS
DE REDFORD!
FRENCH CLUB

SOCK'S TEXACO SERVICE

21243 Grand River at Westbrook

Brake Specialists • Tune-up

KE 1-9502

Congratulations Seniors

from

OUTPOST STAFF

Remember Them With

Flowers by Hutchings

19600 GRAND RIVER AVENUE
KENWOOD 5-5500

BEST WISHES

REDFORD GRADUATES!

H. A. Powell Studios

1502 Randolph

Detroit 26, Michigan

WOodward 1-2643

SERVICE
QUALITY
POSTERS
ADCRAFT!

CONGRATULATIONS SENIORS

DALY DRIVE-IN

20853 Grand River

KE 4-3414

Congratulations Graduates!

DRAMA CLUB

INTEGRITY

RELIABILITY

VALUE

SALES

SERVICE

LEASING

STRIVE FOR THE BEST IN EVERYTHING — INCLUDING A CADILLAC

KLETT CADILLAC COMPANY

20455 Grand River Avenue

South of Six Mile

KEnwood 1-2600

BOB ARMSTRONG BUICK, Inc.

17500 GRAND RIVER AVENUE

DETROIT 27, MICHIGAN

A. R. ARMSTRONG
President

BRoadway 2-2550

CONGRATULATIONS!

Many Fond Memories of
Redford High
and the

BOVILL-STUCKEY EASTER TRIP

"The trip you will never forget"

CONGRATULATIONS SENIORS

X² MATH CLUB

AEOLIAN CLUB

*WISHES TO EXTEND ITS
CONGRATULATIONS
TO THE
GRADUATING SENIORS*

Financing
a College
Education
through
National
Bank of
Detroit

GOING TO COLLEGE? YOU NEED THIS FOLDER

You will find this folder helpful in planning the financial part of your college career. It tells how NBD loans money for college expenses with up to six years to repay in monthly installments. There is a handy Check List for personal expenses so often overlooked when preparing a college budget. Typical costs are shown as a guide for figuring your own. Folder mailed on request.

write
COLLEGE PLAN
NATIONAL BANK
OF DETROIT
Detroit 32, Michigan

ROWDY - DOW, SENIORS
and
BEST WISHES
from the

REDFORD HIGH SENIOR TRIP 1963

Dick Cole — Dave Burkhardt

Jim and Jean Valrance

Arno and Shirley Miller

Stan and Sue Mullin

SAM'S BARBER SHOP

- 3 Barbers
- Open 8 to 6
- Latest Hairstyling

19610 West McNichols
(Across from Wrigleys)

BEST WISHES!

GEIGER's HI-BURGER DRIVE-IN RESTAURANT

Grand River near Seven Mile
KE 2-5253

Jack & Jill Ranch

America's Friendliest
Rothbury, Michigan
1963 Season - May 29 thru Sept. 22nd
Exclusively for Young Adults
Write for Folder Y

CONGRATULATIONS CLASS OF '63

COOKE JUNIOR HIGH SCHOOL

STUDENT COUNCIL

272-4560 — OPEN 6 A.M. TO 6 P.M.

EVERFRESH DONUTS

OVER 20 FAVORITE VARIETIES
"ALWAYS A DIFFERENCE"

19413 SCHOOLCRAFT
AT WESTWOOD
DETROIT, MICHIGAN

DELICIOUS COFFEE SERVED

EDWARD S. PIERSON INTERIORS

19556 Grand River — **KEnwood 2-8813**

Open Mon. & Fri. Evenings

JOYCE AGENCY, INC.

INSURANCE

KE. 1-4500

INSURANCE OF ALL KINDS

32 Years' Experience

21440 GRAND RIVER
DETROIT 19, MICH.

Heart of Redford

PAUL'S TUXEDO SHOP

TUXEDO RENTALS
Graduation - Party
Special Price - $7.00
17241 Lahser Rd. at Grand River
Detroit 19, Mich. — **Phone: KE 8-0945**

"Best Wishes to the Graduates of Redford"

HARLAN J. SIEGLE INC.

Whalesale Foods Specialties

POTATO CHIPS — **WEbster 3-3420**

HIRAM F. GODWIN & SON, INC.

LAWN SPECIALISTS

LAWN SUPPLIES

22366 Grand River — **KEnwood 1-0361**

THE HINKLE COMPANY

DRY GOODS and FURNISHINGS
The Store of Satisfactory Service

21713 Grand River
KE 1-0835

SCHOOLCRAFT REALTY COMPANY

18626 SCHOOLCRAFT AVENUE
DETROIT 23, MICH. VERMONT 8-4300

TEDRICK PHOTO SERVICE

PHOTO FINISHERS—SUPPLIES

CAMERAS—FILMS

18482 Grand River Avenue **272-1852**

Wedding Flowers Floral Designs Cut Flowers

McCLURE GREENHOUSES

Established 1925

We Telegraph Flowers

21552 Grand River Avenue

Detroit 19, Michigan

KEnwood 1-0143 Redford
KEnwood 1-0267 Alumni

The Fine Arts Department

CONGRATULATES REDFORD'S

1963

GRADUATES

The Nau's

Sno-White Dining Room

18944 GRAND RIVER AVENUE
DETROIT 23, MICHIGAN
BROADWAY 3-4488

One Hour "MARTINIZING" the most in DRY CLEANING ®

19202 W. McNichols KE 1-3369

KEN YOUNG FLORIST

"Weddings by Pauline"

Custom Made
Corsages
Distinctive Floral
Arrangements

20270 Grand
River Ave.
KE 2-4800

FEDERAL HOME LOAN BANK SYSTEM · MEMBER · FEDERAL SAVINGS AND LOAN INSURANCE CORPORATION · INSURED UP TO $10,000 · ASSETS OF YOUR SAVINGS

START SAVING TODAY

FOR A

BRIGHT FUTURE

SURETY FEDERAL SAVINGS

AND LOAN ASSOCIATION

22041 GRAND RIVER AT REDFORD AVE.
DETROIT 19, MICHIGAN
KE 3-3300

J. Beecher Todd
Redford Branch Manager

EARN 4% CURRENT RATE

PAID QUARTERLY

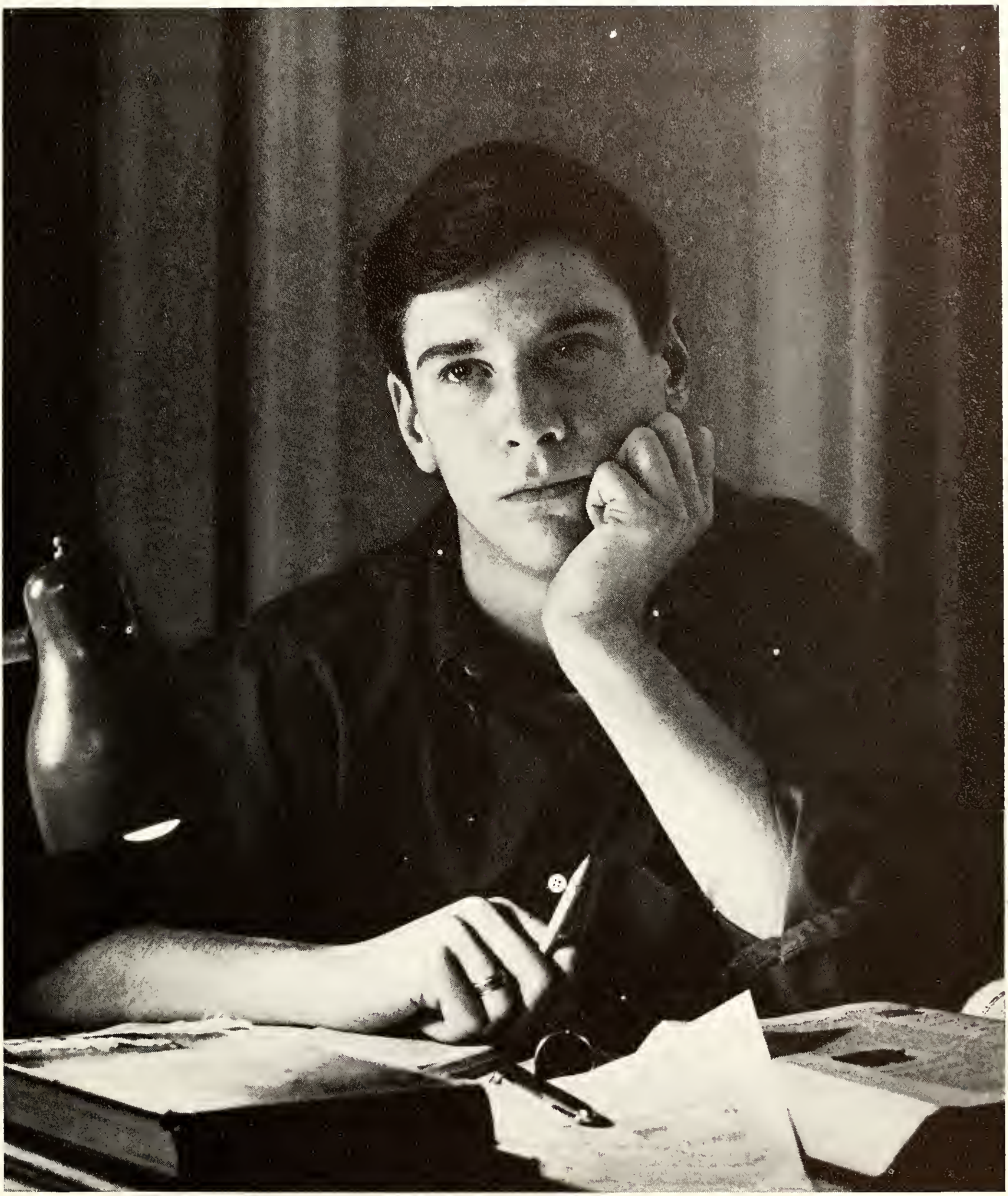

Remember the times you wondered if you'd ever make it?

But the fact is, you did make it. And the hard work has paid off. Ahead are new challenges, new adventures, a whole new world. Make the most of them. We congratulate you. **MICHIGAN CONSOLIDATED GAS COMPANY**

SINCE 1910

Ross B. Northrop
& Son

FUNERAL DIRECTORS

✶

22401 GRAND RIVER AVENUE

DETROIT 19, MICHIGAN

NATIONS DAIRY QUEEN
20655 Grand River
at Braile
"Always your money's worth"
Open 11 a.m. to 11 p.m. Seven Days

AMPLE PARKING SPACE
HOURS 9:00 A.M. TO 6:00 P.M.

Rosedale Park Barber Shop
19218 W. McNICHOLS ROAD
DETROIT 19, MICHIGAN

PHILIP MULA
OWNER KE. 1-4444

BEST WISHES SENIORS
from
SIX-GRAND STANDARD SERVICE
21511 Grand River

VErmont 7-0900
HAROLD G. WRIGHT FLORIST
Distinctive Floral Arrangements
Harold G. Wright
18523 Schoolcraft
Detroit 23, Michigan

LATIN CLUB

Bono Felicitas In Omni Tempore

CONGRATULATIONS GRADUATES!

THESPIANS

CONGRATULATIONS GRADUATES

R-CLUB

COMPLIMENTS OF

BASKIN DRUG

18910 W. SEVEN MILE RD. KE. 3-0670

EMMERT
CHEVROLET

SALES AND SERVICE

20000 Grand River KE 1-2900
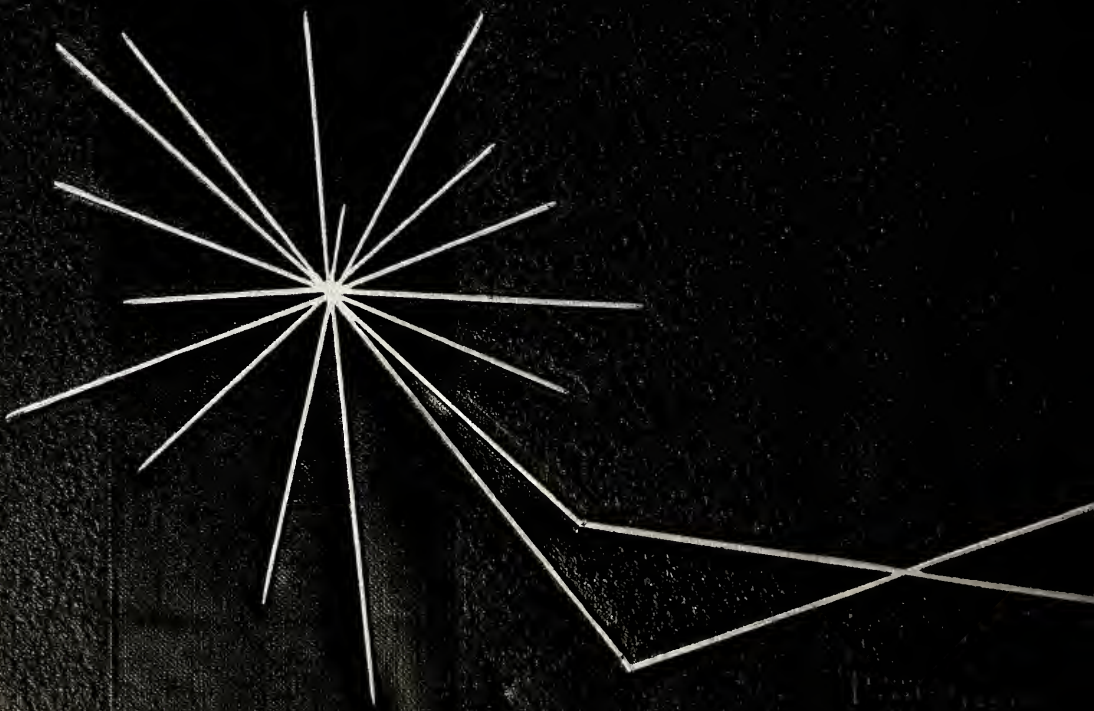
MODERN Yearbook